

## ARMISTICE DAY LINE OF MARCH ANNOUNCED

Program for November 11 is  
Nearing Completion; Fleming  
Is Chairman

Thomas W. Fleming, chairman  
of the joint committee of the  
American Legion and the Veter-  
ans' of Foreign Wars yesterday  
announced the marching order  
for the thirty-nine organizations  
in the Armistice Day parade a week  
from Monday.

The parade, which will start at  
8 p.m., will follow a route east on  
Greycliff parkway to Washington  
avenue to Belleville avenue to  
Bridge street to William street to  
Cortlandt street where it will dis-  
band. Town officials will review  
the marchers from a stand in front  
of Town Hall. The parade order  
follows:

- First Division**
1. Police and Fire Escort.
  2. Grand Marshal.
  3. Band of Commissioners.
  4. Girl Scout Band, Nutley.
  5. Girl Scouts—Belleville.
  6. Outpost Post V.F.W. Jr. Drum and Bugle Corps.
  7. Boy Scouts of America.
  8. Edw. D. Ballentine Jr. Drum and Bugle Corps.
  9. Belleville Cub Pack No. 350.
  10. St. Patrick's Cathedral—Jr. Pipe, Drum and Bugle Corps.
  11. Junior Red Cross—Belleville Chapter.
- Second Division**
12. Alexander Hamilton Post No. 139 V. F. W. Field Marshal.
  13. Belleville Council Jr. O.U.A.M.
  14. Blenzel Drum & Bugle Corps—Jr.
  15. Blenzel Girls Drill Team.
  16. Pavlic-Koster Post V.F.W. Jr. Pipe, Drum & Bugle Corps.
  17. Old Glory Guard—Jr. O. U. A. M. Jersey City.
  18. Connecticut Farms Drum & Bugle Corps—Sr.
  19. Passaic City Post No. 504—V.F.W.
  20. Madison Bugle & Drum Corps—Sr.
  21. Crawford—Greens Post No. 251 American Legion.
- Third Division**
22. Montclair Post No. 34 Drum & Bugle Corps—Sr.
  23. Montclair Post—Automobile.
  24. Holy Name Cadets—Jr. Drum & Bugle Corps.
  25. Daughters of America.
  26. Our Lady of the Valley Jr. Drum & Bugle Corps.
  27. Holy Name Post—Womens Relief Corps.
  28. Holy Family Jr. Pipe, Drum & Bugle Corps.
  29. 40-S Ambulance.
  30. Good Counsel Bugle & Drum Corps.
  31. Ironbound Jr. Drum & Bugle Corps.
  32. V.F.W. Drum Corps of Nutley, Sr.
  33. Geo. F. Youngsinger Post—V.F.W.
  34. American Legion Post No. 20—Jr. Drum & Bugle Corps.
  35. Auxiliary—Youngsinger Post—V.F.W.
  36. Public Safety Post American Legion Drum Corps, Sr.
  37. Belleville Post No. 105—American Legion.
  38. Caldwell Post No. 185 Drum & Bugle Corps, Sr.
  39. Auxiliary—Belleville Post, American Legion.

## NEW TEAMS ADDED TO 'REC' LOOPS

Senior League Entries Are  
Doubled; Will Split It Into  
Two Divisions

Each of the Recreation Basket-  
ball Leagues gained new member  
teams with the exception of the  
Industrial circuit. This was the  
net result of last night's organiza-  
tion meeting at the Recreation  
House.

The Senior circuit leaped from  
six teams last year to twelve for  
the coming season. The league  
will be split into two sections with  
the Rosery, Haffner's, Royals,  
Baldwin Brush, Senators and  
Bangles playing in the high school on  
Tuesday nights and the North  
Belleville A. A., Franklin P. C.,  
King-Association, Knab Big Five,  
West End and Alumni Association  
competing in the Friendly House,  
Lyster Lake, on Mondays.

The Intermediate loop has in-  
creased from eight to twelve  
units and will use the high school  
and Friendly House Thursday and  
Friday nights. In the league are  
the Penguins, Rosery Juniors, An-  
gels, Junior Pals, Chiefs, Mohawks,  
Silver Lake Starlings, Imperials  
and Valley A. C.

Isolantite and Sonneborn have  
dropped out of the Industrial  
roster leaving Hanlon & Goodman,  
Eastway Nealey, Sweeney Litho-  
graph, Viking, Federal Leather  
and Wallace & Tiernan to bat-  
tle for the title. The league will  
play in the high school on Mon-  
days.

All the leagues will have the  
use of their respective courts dur-  
ing the next two weeks for prac-  
tice and the season will officially  
open the week of November 18.

## Museum Extension Project At Public Library

Featured in the adult depart-  
ment at the Public Library at  
present is an exhibit by the Mu-  
seum Extension Project of the  
W.P.A. of New Jersey. Life-like  
models of Cortez, Ericsson and  
Pizarro, in authentic costumes are  
displayed. Miniature Indian huts,  
a diorama of a primitive Indian  
vehicle of land transportation and  
models of a covered wagon and a  
Viking ship are included. Also  
exhibited are posters on historic  
costume, Chinese, Egyptian and  
Greek art, and an outline map of  
the world showing the routes  
taken by fourteen great explorers.

Among new books recently  
added in the adult department are:  
Non-fiction—All American  
front, Altkman—American Presi-  
dency, Lasker—Wings over the  
Americas, Hager—Jewels and  
gems, McDonald; We saw it hap-  
pen. Fiction—Whiteoak heritage,  
De La Roche; Brewers big horses,  
Walker; Tassels on her boots,  
Train; Clear for action, Ripley;  
Madame Dortha, Undset.

## Belleville's No. 158 Man Is Fred W. Reuther, Jr.

He's Single And Without Any Dependents;  
Speculation Over Number Of Men Who  
Will Be Drawn Locally For Service

Belleville's No. 158, the first number drawn in the Selective Service  
lottery, was Fred W. Reuther, Jr., twenty-five year old Beech  
street resident. Reuther had just finished his day's work at the Ideal  
Box Lunch Co. in Washington avenue where he works as a driver  
when the News' reporter broke the news to him. At first he was  
definitely incredulous but soon realized it was no hoax. His reaction  
was typical of Americans all over the country: "Well, can you beat  
that?" in a jovial, matter-of-fact  
tone.

### He's The First



Fred W. Reuther, Jr.

Reuther was born on Canal  
street in Belleville. He attended  
St. Peter's Parochial School and  
lives with his family at 136 Beech  
street. He is unmarried.

There was much debate about  
town today as to how many local  
men would be called in the first  
draft. From the service board on  
down no one definitely knows. It  
appeared pretty definite that  
Belleville's quota could be among  
the first 100 numbers of local  
men which came up in the draw-  
ing. Stanley Strijewski, of 466 Jor-  
almon street feels that his two  
sons will be among the first called  
up. Edmund, twenty-one, has a  
serial number 3048, which was the  
sixty-fourth in the nation and  
eleventh in Belleville. His brother  
Peter, twenty-five, has No. 187  
which was 367th in the country  
and seventy-first in Belleville.

The two young men operate a  
milk business together and both  
are liable to be called among the  
first contingents. Edmund is cer-  
tain to be among the first local  
men to be called up.

John P. Dailey, chairman of  
the local service board, said yes-  
terday that questionnaires would  
be sent first to those at the top,  
those subject to first call. Later  
every man of military age in  
Belleville will receive the ques-  
tionnaire through the mails.  
Dailey stressed that the form  
must be returned to the board  
offices in Town Hall within five  
days after it is mailed. Mean-  
time, Lawrence E. Keenan and  
his advisory committee of twenty-  
eight are studying every phase of  
the questions to be answered.

The committee was formed by  
Governor Moore for the purpose  
of aiding registrants in filling out  
their questionnaires. Addresses  
and telephone numbers of the  
committee members were pub-  
lished in last week's issue of The  
News.

The questionnaire delves into  
every phase of a man's life. The  
answers to the questions con-  
tained therein will be used by the  
board to judge a man's eligi-  
bility for exemption or deferment  
from immediate military  
service. Much of the report is  
marked confidential so that no  
fear should prevent the answer-  
ing of all questions honestly.

### In Four Classes

Following the return of the  
questionnaires, the men will be  
divided into four classes: 1) avail-  
able for service; 2) deferred be-  
cause employed in an essential  
industry; 3) deferred because of  
dependents; 4) deferred by law  
or unfit for service. The ques-  
tions are divided into thirteen  
groups:

- 1) identification; 2) physical  
condition; 3) education; 4) oc-  
cupation or activity; 5) other  
occupational experience; 6) de-  
pendency; 7) military or student  
for the military; 8) citizenship;  
9) conscientious objection to  
war; 10) police record; 11) pre-  
vious military service; 12) stu-  
dents, present members of armed  
forces, certain officials, etc.

If space is the criterion for  
importance, the section on de-  
pendency is the most important  
of all the series. In it every man  
must give a detailed report on  
his marital status and the  
names, relationship and other in-  
formation about all dependents  
over eighteen years of age and  
the reasons for the dependency.  
He must also tell how much of  
his income is used for their sup-  
port and each of the dependents  
must sign a supporting affidavit.

Section 4 is also very detailed,  
demanding position, detailed re-  
port of work, salary, name of  
employer and other information.  
Space at the end of the question-  
naire is given for the registrant  
to fill in if he has valid reason,  
other than that in the form it-  
self, to claim exemption or de-  
ferment. It concludes with an  
affidavit form, in which the re-  
gistrant swears that the infor-  
mation is true.

## Do You Housewives Want A Good Recipe Book?

The News has a limited  
number of recipe books pre-  
pared by the Bureau of Home  
Economics of the United  
States Department of Agri-  
culture which have proved  
helpful to many Belleville  
housewives. Any woman who  
wishes one of these books may  
obtain it by calling at The  
News office at 328 Washing-  
ton avenue.

There are more than 400  
recipes and ninety menus. The  
book is a compilation of  
recipes which have been given  
on the radio program of the  
Bureau of Economics since  
1936. There is no charge for  
the books.

## COMMUNITY CHEST DRIVE BY 300 IS ALL SET

Campaign Opens Tomorrow  
For \$17,000; Already Have  
\$2,810 Pledged

The 1941 campaign for the  
Belleville Community Chest  
begins tomorrow with \$2,810 al-  
ready pledged in initial gifts to-  
ward the goal of \$17,000. The  
drive will continue through No-  
vember 14. More than 300 men  
and women will begin the house-  
to-house canvass tomorrow and  
before they are through will make  
10,000 calls. Expectation of a  
successful campaign was further-  
ed yesterday when Welfare  
Federation executives declared  
that they expect increased busi-  
ness activity in the town to help  
them reach the Chest goal. Frank  
Chambers is campaign manager,  
and W. Douglas Clark, Jr., presi-  
dent of the federation, is chair-  
man of the initial and industrial  
divisions.

The house-to-house canvass will  
be conducted by nineteen team  
captains under the chairmanship  
of John S. Charlton. Campaign  
headquarters at 338 Washington  
avenue will be open next week  
on Tuesday, Wednesday and Fri-  
day afternoons and evenings in  
order that reports of the cap-  
tains may be made.

### Captains in the various districts

- | District | Captain   | Address |
|----------|---|---------|
| 1 & 2    | Daniel Spillane, 12 Ralph street.               |         |
| 3        | Nicholas Duca, 25 Greycliff ave-<br>nue.        |         |
| 4        | Daniel Kelly, 16 Belmont street.                |         |
| 5        | Mrs. May T. Holden, 336 Wash-<br>ington avenue. |         |
| 6        | Harold Cummings, 30 Lloyd place.                |         |
| 7        | Harold F. Ross, 72 Perry street.                |         |
| 8        | Halley F. Hickok, 200 Greycliff<br>parkway.     |         |
| 9        | Earl W. Seibert, 364 Washington<br>avenue.      |         |
| 10       | Edward R. Reed, 42 Oak street.                  |         |
| 11       | Mrs. John Massarano, 359 Union<br>avenue.       |         |
| 12       | Fred Oschner, 95 Tonia avenue.                  |         |
| 13       | Edward Kelly, 9 Adelaide street.                |         |
| 14       | Mrs. Louis Lempert, 493 Jor-<br>almon street.   |         |
| 15       | Mrs. Elmer Goody, 14 Perry<br>street.           |         |
| 16       | Edw. Evans, 8 Celia terrace.                    |         |
| 17       | Mrs. Ruth Fredericks, 33 Mont-<br>gomery place. |         |
| 18       | Mrs. Frank Ackerman, 60 Fair-<br>view avenue.   |         |
| 19       | John Caruso, 672 Belleville ave-<br>nue.        |         |

### Issue Joint Statement

"May we ask the citizens of  
Belleville through The News to  
receive these loyal people cour-  
teously," Clark, Chambers and  
Charlton said in a joint statement  
yesterday, "and, if at all possible,  
reward them with a pledge—a  
generous pledge consistent with  
ability to give? They are giving  
many hours of their time abso-  
lutely without remuneration to  
help six charitable and character  
organizations to raise money for  
the coming year.

"If our townspeople are gen-  
erous with their money as these  
canvassers are with their time  
and effort, the goal of \$17,000  
will be easy to attain.

"We particularly ask that you  
do not compel them to visit your  
home again and again to get a  
pledge. Please have your answer  
ready for them on the first visit.  
They have more than 9,000 con-  
tacts to make and have but four-  
teen days in which to do it.

"As for the canvassers, they  
have been instructed not to adopt  
an argumentative attitude and  
to answer all questions courteously  
to the best of their ability. If  
they do not know the answers,  
the questions will be referred to  
the proper persons for attention.

"Many, many thanks, Belleville  
citizens, for your anticipated co-  
operation and consideration and  
your understanding of the Bel-  
leville Community Chest in giving  
the American way."

## Man Gets Jail Sentence For Drunken Driving

Alfred C. Burns of 4 South  
Wilber street drew a thirty-day  
sentence in the Passaic County  
jail Monday when he declared he  
was unable to raise fines and  
costs totalling \$212 assessed  
against him when he was found  
guilty of a drunken driving  
charge. Judge Smith of Clifton  
pronounced the sentence after he  
had been told by Mrs. Burns that  
she was unable to raise the money.  
She pleaded that sending her hus-  
band to jail would mean that she  
and her three children would be  
destitute but the judge told her  
that he had no alternative under  
the law.

Burns' car was in a collision  
Saturday with an automobile driv-  
en by George Held, forty-seven,  
of 255 Washington avenue, Clif-  
ton.

## Dofer Cops Caddie Tourney At Forest Hill

Bill Dofer of Belleville was  
awarded a set of golf clubs Mon-  
day night when Forest Hill Field  
Club held its annual banquet for  
its caddies. Dofer won the caddie  
championship of the club by de-  
feating Vito Ratner, also of Bel-  
leville, in the finals, one up in  
forty-one holes.

Caddiemaster Joe LePonte pre-  
sided at the dinner, which was at-  
tended by 150 caddies, 115 of  
whom are residents of this town.  
Distinguished speakers at the af-  
fair included Colonel Theodore  
Roosevelt, Mayor Williams, Harry  
Clark, Hearst Henry, Clarence  
Clark, Phil Axt and Bill Knowles,  
chairman of the caddie committee.

## Drive Leaders



Frank Chambers



John Charlton

## HAGUE NEAR END, ZINK BELIEVES

Can Only Survive With  
Help of President,  
Says Senator

Mayor Frank Hague "has final-  
ly reached the end of his trail,"  
State Senator Homer C. Zink said  
in a statement issued last night.  
"Unless the President again uses  
his power and influence to aid  
him," Zink continued, "the  
Republican Legislature passed  
last year to insure an honest  
election this year, particularly in  
Hudson County, the Senator said.  
His complete statement follows:

"Thanks to a Republican Legis-  
lature, much has been done at  
Trenton this year to insure honest  
elections. There is still more to  
be accomplished. In fact, the en-  
tire Election Law should be re-  
written and strengthened. There  
is every reason to believe that this  
will be done soon.

"Recently, certain laws were  
passed to prevent Senator Hen-  
drickson from being cheated out  
of the governorship, in Hudson  
County, as Dr. Clew was cheated  
out of his election there, three  
years ago. Some of these laws  
were hurriedly drawn and did not  
fully stand the test in court. This  
was expected.

"Despite the partial court de-  
feat just suffered, the moral ef-  
fect, in Hudson County, of the  
passage of the reform bills has  
been very deep.

"Mayor Hague himself is wor-  
ried as he has not been for twenty  
years. His organization is uneasy  
and some of his workers badly  
scared. Certain Democratic leas-  
ers outside of Hudson County are  
only waiting for a sure sign of  
weakness to come out openly  
against their boss.

"Unless the President again  
uses his power and influence to  
aid Mayor Hague, as he has done  
in the past, the latter has finally  
reached the end of the trail."

## Legion's Second Annual Social On November 16

The Belleville Post No. 105,  
American Legion, will hold its  
second annual social November 16  
at the Elks Club. Commander  
William H. Kenepf yesterday  
promised that "the social will be  
in keeping with the Belleville  
Post's traditionally high standards.

Dance music will be furnished  
by Bill Corrio's orchestra with ad-  
ditional entertainment by the  
Vocal Konrad Cousins, Miss Em-  
ma Konrad of Union City and  
Wesley Konrad of 32 Garden ave-  
nue, this town.

The other Legionnaires active in  
the plans for the affair are Edward  
P. Cantwell, Altonzo A. Hartley,  
Thomas W. Fleming, Richard D.  
Shannon, William I. Labaugh,  
William D. Maser, Arthur S. Ack-  
erman and William Konrad.

## Card Party Tomorrow Night At St. Mary's Church

A large attendance is expected  
tomorrow night at a card party  
sponsored by Mrs. John Ryan in  
the lower school hall at St. Mary's  
Church, Nutley. The proceeds of  
the evening will be used to fur-  
nish food for baskets for the  
church bazaar which will be held  
November 14 to 16.

# Both Parties Are Predicting They Will Lead the Way In Voting on Tuesday

## HARTLEY BLASTS HOLMWOOD

Says Opponent Was Anti-  
British and Anti-Roosevelt  
In Recent Years

Representative Fred A. Hartley  
today charged that his opponent  
during the past few years has  
been for and against Roosevelt,  
for and against Hague, for and  
against Great Britain, twice a  
Democratic candidate and twice  
a Republican campaigner. And he  
has always lost. The Democrat  
seeking Hartley's post is William  
E. Holmwood.

"He has double-crossed his own  
party and the Republican party  
as well," said Hartley, "and he  
has run out on the few loyal fol-  
lowers who believed in him. But  
his day of reckoning is at hand.  
In contrast to the vicious cam-  
paign of falsehood and distortion  
by which he has endeavored to  
blacken my character, I simply  
quote his chameleon-like record ex-  
actly as it is contained in the  
files of The Newark Evening  
News and The Newark Sunday  
Call. I leave it to the people to  
determine just how much faith  
and credence can be placed in  
him.

### Was Against Roosevelt

"In 1935 he headed an anti-  
organization ticket in the Demo-  
cratic primaries as candidate for  
County Register, proclaiming, ac-  
cording to The Newark Evening  
News, 'We are glad to rebel  
against Boss Hague and Boss  
Kelly!' and again, 'Boss Hague  
represents the special interests.'"

By the spring of 1936 he had be-  
come vice-president of his group,  
known as the Real Democrats,  
who on March 5 of that year  
filed a complete ticket with Mr.  
Holmwood their candidate for  
Congress. But less than four  
weeks later he astounded his as-  
sociates and followers by an-  
nouncing in The News that he  
was campaign manager for Col.  
Henry Breckenridge, Presidential  
opponent of Roosevelt that year.  
This run out left the Real Demo-  
crats altogether bewildered and  
confused, and their ticket ulti-  
mately was defeated ignominy-  
ously. The electioneering was en-  
dorsed by Holmwood's numerous  
ruthless attacks on Roosevelt and  
Hague," Hartley continued.

"In that 1936 campaign, dur-  
ing a speech on April 23, The  
News quotes Holmwood as fol-  
lows: 'New Jersey is a sovereign  
state, slowly and surely drifting  
toward anarchy. Monarchy of  
Clean Government from the ex-  
clusive confines of Llewellyn Park  
have brought us to a state of  
economy that has led starving  
men, women and children to oc-  
cupy the Assembly chamber at  
Trenton.' The utter insincerity  
back of that utterance can be  
judged by the fact that one year  
later he embraced the Clean Gov-  
ernment Republicans in two elec-  
tions. He was campaign manager  
for their Fusion ticket in the  
New Jersey congressional election,  
and some months later he openly  
supported Dr. Lester H. Clew for  
Governor against A. Harry Moore.

"The staggering national debt,  
the threat of dictatorship, the al-  
liance with corrupt political ma-  
chines must come to a halt," said  
Peter Caviechia.

"The staggering national debt,  
the threat of dictatorship, the al-  
liance with corrupt political ma-  
chines must come to a halt," said  
Peter Caviechia.

"The staggering national debt,  
the threat of dictatorship, the al-  
liance with corrupt political ma-  
chines must come to a halt," said  
Peter Caviechia.

"The staggering national debt,  
the threat of dictatorship, the al-  
liance with corrupt political ma-  
chines must come to a halt," said  
Peter Caviechia.

"The staggering national debt,  
the threat of dictatorship, the al-  
liance with corrupt political ma-  
chines must come to a halt," said  
Peter Caviechia.

"The staggering national debt,  
the threat of dictatorship, the al-  
liance with corrupt political ma-  
chines must come to a halt," said  
Peter Caviechia.

"The staggering national debt,  
the threat of dictatorship, the al-  
liance with corrupt political ma-  
chines must come to a halt," said  
Peter Caviechia.

"The staggering national debt,  
the threat of dictatorship, the al-  
liance with corrupt political ma-  
chines must come to a halt," said  
Peter Caviechia.

"The staggering national debt,  
the threat of dictatorship, the al-  
liance with corrupt political ma-  
chines must come to a halt," said  
Peter Caviechia.

"The staggering national debt,  
the threat of dictatorship, the al-  
liance with corrupt political ma-  
chines must come to a halt," said  
Peter Caviechia.

"The staggering national debt,  
the threat of dictatorship, the al-  
liance with corrupt political ma-  
chines must come to a halt," said  
Peter Caviechia.

"The staggering national debt,  
the threat of dictatorship, the al-  
liance with corrupt political ma-  
chines must come to a halt," said  
Peter Caviechia.

"The staggering national debt,  
the threat of dictatorship, the al-  
liance with corrupt political ma-  
chines must come to a halt," said  
Peter Caviechia.

"The staggering national debt,  
the threat of dictatorship, the al-  
liance with corrupt political ma-  
chines must come to a halt," said  
Peter Caviechia.

"The staggering national debt,  
the threat of dictatorship, the al-  
liance with corrupt political ma-  
chines must come to a halt," said  
Peter Caviechia.

"The staggering national debt,  
the threat of dictatorship, the al-  
liance with corrupt political ma-  
chines must come to a halt," said  
Peter Caviechia.

## Democrats Point To Roosevelt Lead In 1936; Republicans Claim They Will Lead Town by 1,500

Both local political factions come up to the eve of Tues-  
day's election claiming that they will pile up majorities  
for their candidates. The Democratic forces point out that  
in 1936 Belleville voters gave President Roosevelt a lead  
of almost 1,000 votes over Alf Landon and claim that the  
Republicans cannot hope to make up that margin. Town  
Democratic Chairman George Christie predicts that the  
President will carry Belleville by about the same majority  
this time. On the G.O.P. side, which has waged a more in-  
tensive campaign locally than their opponents, the Repub-  
licans claim that Belleville from Wendell Willkie right  
down to the last name on the  
ballot will go to them by  
1,500 votes or better.

They win when the 1,000 ma-  
jority of President Roosevelt in  
the election four years ago is  
mentioned, but counter with the  
returns in the 1937 and 1938  
elections. In the gubernatorial  
race Dr. Lester H. Clew led Gov-  
ernor A. Harry Moore by more  
than 600 votes while in 1938  
Congressman Fred A. Hartley  
triumphed over his opponent,  
Lindsay H. Rudd by a near two  
to one margin.

Estimates vary  
Varied estimates are made on  
the number of voters who will  
go to the polls between 7 a.m.  
and 8 p.m. on Tuesday. Ac-  
cording to the office of Superintend-  
ent of Elections Anthony P.  
Miele in Newark there are 12,738  
eligible registered voters in town.  
Estimates on the number who  
will vote vary from 8,500 to  
10,500. In the 1936 election this  
town had a registration of 13,380  
and 10,592 voted.

Belleville switched over into  
the Democratic column for Roose-  
velt in 1936 but went back to the  
Republican side when it came to  
the Congressional and state con-  
tests. The President polled 5,511  
votes to Landon's 4,616, while  
Congressman Fred A. Hartley-  
led Democratic Lindsay H. Rudd  
4,952 to 4,502. In 1932, Belleville  
went down to defeat with Presi-  
dent Hoover. He received 5,132  
votes while Roosevelt got 4,421.  
U.S. Senator W. Warren Bar-  
bour was then a candidate for  
the same office and received 4,989  
votes to 4,003 for his Democratic  
opponent, Stewart.

When Dr. Clew was the G.O.P.  
gubernatorial candidate in 1937  
he polled 3,580 votes, while Gov-  
ernor Moore had 2,903. The  
strength of the Republican com-  
eback can be shown by the Con-  
gressional figures on the 1938  
election. With Rudd again his  
opponent, Hartley breezed through  
with 5,062 votes to the loser's  
2,689.

Claim Edison Strong  
Some Democrats predict that  
Charles Edison, the party's gov-  
ernatorial candidate, will run  
ahead of Roosevelt and the rest  
of the ticket in town. They base  
their claim on the belief that a  
number of Republicans will swing  
over to Edison when it comes  
to voting for governor. Repub-  
licans scoff at this, claiming that  
the Democrats are exaggerating  
the number of split votes that  
will be cast. Local Republicans  
contend that from top to bottom  
of the ticket, they will lead the  
Democrats.

There is considerable interest  
in the battle between Fred A.  
Hartley, the incumbent, and Wil-  
liam E. Holmwood, Democratic  
aspirant. Holmwood has banged  
away at Hartley for two months  
on various charges, alleging that  
the Congressman is anti-British  
because of his attendance at a  
German-American picnic in July,  
and his failure to vote for con-  
scription. Hartley turned his guns  
on Holmwood this week, claim-  
ing that the candidate was op-  
posed to President Roosevelt sev-  
eral years ago and that he was  
definitely against New Deal pol-  
icies. Some observers think that  
Hartley will suffer because of  
his stand on conscription, while  
others confidently predict that  
he will be returned by the voters  
for his seventh consecutive term.

Police under Chief Spatz will  
be out bright and early Tuesday  
morning to see that no taverns  
are open. They will also make  
the rounds of the polling places  
to see that no disturbances break  
out. Mrs. Florence R. Morey,  
town clerk, reminded each voter  
that he should study carefully the  
sample ballot before going to  
vote. She also pointed out that  
the voter's ward, district and  
polling place is plainly marked  
on each ballot.

C. Harry Machette, chairman  
of the local Republican County Com-  
mittee, stated that he believed  
that the supporters of the Repub-  
lican Campaign Committee in  
(Continued on Page 2)



# ADD MORE NAMES TO DRAFT LIST

168 Additional Registrants From Out of Town Are Received

The names and numbers of 168 additional registrants were received by the local Selective Service Board up until yesterday afternoon. They include the cards of local men between twenty-one and thirty-six who were registered outside of town. Many of them came from distant parts of the country. The numbers and names of those from 1 through 3508 were published in The News last week. The additional numbers and names are as follows:

3509 Louis Abram Smith  
3510 Edward William Post  
3511 Walter Paul Dries  
3512 Hobart Compton  
3513 Santino Soriano  
3514 Stephen J. Miller  
3515 Charles Thomas Perry  
3516 Philip Moraski  
3517 Christian Alfred Dowling  
3518 Daniel Miller  
3519 John Benjamin Morrissey  
3520 Ralph James Ueno, Jr.  
3521 Anthony Gonnello  
3522 Gennaro John Barbore  
3523 Joseph Oscar Schrock  
3524 Robert Frederick Taras  
3525 Homer Randolph Zink  
3526 Wallace Robinson Shaw  
3527 Robert J. Jenkins  
3528 Harry Anthony Norton Downing  
3529 James Campbell Wharton  
3530 Edward Thomas Hanlin  
3531 Anselo Leon Peretti  
3532 Joseph John Battaglia  
3533 Charles McHenry Lindolph  
3534 John Louis Haywood  
3535 Lawrence L. Brooks  
3536 Michael Nicolette  
3537 George Graham  
3538 George Lauder Bishop  
3539 William Braunstein  
3540 Charles McHenry Lindolph  
3541 Guilem Adam Luna  
3542 Murdock McKachin  
3543 Elbert Delmon  
3544 Myles C. Monaghan  
3545 George Joseph Bui  
3546 William Albert Kravovitz  
3547 Frank John Collins  
3548 John Joseph Daly  
3549 Edward Mills Rutter  
3550 Anthony Peter Marone  
3551 Michael Finnocchiaro  
3552 John Townsend Burgess  
3553 Gerard Jerry Abbasso  
3554 William Harold Shannon  
3555 Joseph Otto Kingstetter  
3556 Christopher Edward Lawlor  
3557 Carl Powell Boisse  
3558 Frank Joseph McDonough  
3559 Henry Petras  
3560 Thomas Frank Scala  
3561 John Matthew Bohlander  
3562 Anthony Michael Alvino  
3563 Albert Malin  
3564 Harry Morton Phillips  
3565 Durell Walter Gress  
3566 Donald Pierce Campbell  
3567 Kelenhor Bamford  
3568 Stanley Robert Tabaka  
3569 Joseph Rizzo  
3570 Thomas Michael Malarkey, Jr.  
3571 Rupert Theodore Roberts  
3572 James Harold Kelly  
3573 William Vincent Noonan  
3574 James John Falcone  
3575 Frank Homer Snyder  
3576 Earl Louis Wilcox  
3577 John Anthony Oliva  
3578 John John Pizzi  
3579 Frank William Coriell  
3580 Alphonse Jake Giordano  
3581 Charles Edwin Burnley, Jr.  
3582 Michael Biswell  
3583 Peter Edward Pack  
3584 Anthony M. Lunetta  
3585 Andrew Aloysius Monaghan  
3586 Christopher Alexander C. Cocci  
3587 Joseph Bernard Muller  
3588 Joseph Philip DeFresco  
3589 Andrian Luther Rizzio  
3590 Leo John Flynn  
3591 James Hardaway  
3592 Henry Lee Wynn  
3593 Richard Henry Wood  
3594 Joseph Perussi  
3595 Percy Franklin Vooris  
3596 George Bruno Paul  
3597 William Lewis Major, Jr.  
3598 Augustus Randolph McAllister, Jr.  
3599 Joseph Francis Manning  
3600 Theodore Salvatore Leo  
3601 Denton Leonard Ott  
3602 Sylvester  
3603 Jack Henry Szyver  
3604 Patsy Robert DeVingo  
3605 Manus James Boyle  
3606 Charles Gail Keir, Jr.  
3607 Walter Alfred Smith, Jr.  
3608 Michael Antonelli  
3609 Howard George Fischer  
3610 Patrick James Hirsutis  
3611 Harry Holden Anderson  
3612 Hugh Gerard Mahon  
3613 George Anthony Bottone  
3614 Raymond Harold Watson  
3615 Walter Carter Smith  
3616 Vincent Fred DeGroat  
3617 James Joseph Monahan, Jr.  
3618 Archie Nunzio Scala  
3619 William Bryan, Jr.  
3620 Robert Charles Minor  
3621 Carmen Joseph Bonanno  
3622 Charles Alfred Cocks  
3623 William John Herb  
3624 Thomas Fitzgerald  
3625 Charles Little Van Piner  
3626 Leroy William Long, Jr.  
3627 Watson William Van Horn  
3628 Harry Jerome Tennyak  
3629 Ralph Meyer Katz  
3630 Onorio James Natale  
3631 Rocco Masi  
3632 Albert Evangelista  
3633 William Henry Eldridge Elzar  
3634 James Charles O'Connor  
3635 James Lawrence O'Hara  
3636 Robert Edward Brinkerhoff  
3637 Lloyd Byron Jenkins  
3638 Thomas James Dougherty  
3639 Allen Thayer Melvin  
3640 Lester William Edwards  
3641 Edward John Kerins  
3642 William Theodore Wright  
3643 Harry Clyde Wortman, Jr.  
3644 Joseph Francis Green  
3645 Charles Anthony Laratta  
3646 Robert Vail Harris  
3647 Seymour Tuffet  
3648 Joseph Thomas Maguire  
3649 Charles Elston Struble  
3650 Bernard William Deehan  
3651 Martin Chérin  
3652 John T. Robinson  
3653 Michael V. Albertine  
3654 Richard John Eyre, Jr.  
3655 William Aloysius Braun  
3656 John James McCoy  
3657 John Robert Schwartz  
3658 Hubert Guy Kirk  
3659 John Donald Gibson  
3660 Walter Giovanni Watson  
3661 William Keefer Brumbach  
3662 John Holden Hamby  
3663 Achille Fontenzone  
3664 Charles Stanley Brennan  
3665 William Frederick Eyrych  
3666 Franz Charles Sava  
3667 Frank Morley Weir  
3668 Martin Joseph Rafferty  
3669 Hugh Harry MacDonnell  
3670 Edwin Eli Monst  
3671 John Patrick Ryder  
3672 Fred Joseph Brower  
3673 Thomas Richard Hood, Jr.  
3674 James Howard Dewar  
3675 Morris Katzen

Have Your  
**Vacuum Cleaner**  
PICKED UP — SERVICED —  
BRUSHES REPLACED —  
DELIVERED —  
Special at \$1.00

**Nutley Electrical Co.**  
226 Franklin Avenue, Nutley  
COMPLETE LINES OF APPLIANCES, ELECTRICAL  
SUPPLIES AND RADIOS  
Phone Nutley 2-0587 Open till 8 P. M.

USE THE NEWS CLASSIFIED ADS FOR RESULTS

**Boy Meets Girl!**  
SHE—  
—This has been such a perfect evening. I'm glad we stopped here—it's so cozy and this ice cream is so good!  
HE—  
—I'm glad you like it. All the fellows I know always end up here after their dates. It's popular for miles around!  
WE—  
—Folks can't be too far away to make a trip to Haffner's. They like the light snacks and their prices, the friendly atmosphere and the crowd that makes it that way. You'll like it, too. Come in!

**HAFFNER'S**  
— Free Delivery —  
448 WASHINGTON AVE. BELLEVILLE

**Come and Hear**  
**ROBERT YOUNG, Evangelist**  
at  
**Cedar Hill Chapel**  
Ohlson and Highland Aves. Nutley, New Jersey  
Nightly, Nov. 3rd to 10th — 8 P. M.

Nov. 3rd — The People's Choice!  
Nov. 4th — Can We Serve Two Masters?  
Nov. 5th — A Fateful Night.  
Nov. 6th — A New Beginning.  
Nov. 7th — The Future?  
Nov. 8th — The Cost of Extravagance.  
Nov. 10th — A Backward Look.

A CORDIAL INVITATION TO ALL

## Horse Damages Auto

The worm turned Thursday night—horse turned on auto and James McClendon, twenty-two, colored, of 111 Camden street, Newark, was slightly injured. The accident occurred at Franklin and Magnolia streets and the two drivers told divergent stories to the police.

James Sarcone, twenty-one, of 36 Watchung avenue, said he drove into a gasoline station at the corner and had to wait for another car to get out of his way. The rear of his car extended into Franklin street. While he was waiting, he said, a horse and wagon, going east on Franklin, approached the car.

The horse becoming frightened, reared up and the shaft of the wagon went through the rear of the car. McClendon, after he had been treated in Columbus Hospital for lacerations of the

foot, declared that the horse became frightened when Sarcone's car cut in front of him into the station.

### BOTH PARTIES

(Continued from Page 1)

Belleville, together with the County Committee, had done a splendid job in bringing the picture of the national campaign to the attention of the voters of Belleville. He expressed confidence of a complete victory for the entire Republican ticket and urged the voters to vote a straight Republican ticket to assure success of the Republican program.

Commissioner King, in stressing the efforts of the Belleville Willkie-Hendrickson Club, and a local Republican County Committee, said yesterday that these clubs have attempted to bring to the voters of the town of Belleville

"Our biggest public job," as stated, "will be to bring out the vote on Election Day. We will need a few more challengers and cars to work in various districts and would appreciate any volunteers who would care to devote part of their day for this work."

The Republicans were not the only ones who sounded an optimistic note. Democratic Chairman Christie had this to say:

"While the outlook for a Democratic victory was always bright here in Belleville, the district leaders report increased enthusiasm since President Roosevelt has reported to the country. The President will carry the town by about the same margin as in 1936—more than 1,000 votes on the Democratic side."

### Stephan MUSIC Center

"The House of Exclusive Music Service"

WE TEACH ALL INSTRUMENTS

RADIOS  
PORTABLES  
COMBINATION  
RECORDS

PIANOS  
ACCORDIONS  
VOICE RECORDING  
SHEET MUSIC

476 Washington Avenue  
Belleville 2-3307

### NOW OPEN

## budd's

FOUNTAIN and LUNCHEONETTE  
380 UNION AVENUE Cor DIVISION AVE.

STATIONERY — BOXED CANDIES  
TOBACCOS — SUNDRIES  
NEWSPAPERS — MAGAZINES

LIGHT LUNCHES SERVED DAILY — ALL HOURS

9 OUT OF 10  
A&P Customers choose freshly  
roasted—Custom Ground A&P  
Coffee. Try it today—ground  
this way!

**RED CIRCLE**  
COFFEE

2 1 lb. bags 31c

**Eight O'Clock COFFEE** 2 1 lb. 25c  
Mild and Mellow Bags

**Bokar Coffee** Strong and Vigorous 2 1 lb. 35c  
Bags

**Tomatoes** New Pack—Standard Quality Full Size 5c  
No. 2 Can

**Tomato Juice** IONA—New Pack 3 24 oz. 20c  
Cans

**Tomato Juice** CAMPBELL'S 3 14 oz. 17c  
Cans

**Pineapple Juice** DOLE'S or A&P 3 18 oz. 25c  
Cans

**Campbell's Beans** 4 1 lb. 25c  
Cans

**Ann Page Beans** "Tender-Cooked" 1 lb. 5c  
Can

**Green Giant Peas** 2 17 oz. 23c  
Cans

**Del Maiz Corn Niblets** 12 oz. 9c  
Can

**Whole Kernel Corn** A&P Brand 20 oz. 9c  
Can

**Cranberry Sauce** DROMEDARY 17 oz. 10c  
Can

**SELF SERVICE**  
**A&P SUPER MARKETS**  
OWNED AND OPERATED BY THE GREAT ATLANTIC & PACIFIC TEA CO.

### If You're Looking for Values, Here's Where to Find Them!

The dictionary defines "value" as "a fair return in money for something exchanged." Your A&P Super Market defines "value" as "Delicious food for an astonishingly low price!" A&P is jam-packed with such values in every corner! Values in tender, juicy meats, delicious fish, field-fresh vegetables, fragrant baked goods, creamy dairy products, tasty groceries! People who shop at A&P take home savings six days a week! Serve more fine foods for less money! Get your share of the savings A&P makes by buying direct, eliminating needless expense.

### MEET UP WITH OUR BIG MEAT VALUES!

## PORK LOINS

Fresh Small Loins from Corn-Fed Porkers Whole or Either Half Lb. 15c

## LEGS OF LAMB

Choice Grade Tender Spring Lamb Lb. 22c

## DUCKS

Extra Fancy—Long Island's Finest Lb. 17c

## PRIME RIBS OF BEEF

Naturally Aged Cut from 1st Six Ribs Lb. 28c

## Loin Pork Chops

Center Cuts Lb. 23c

## Fresh Calas

Short Cut Pork Shoulders—Whole Lb. 14c

## Fresh Hams

Whole or Either Half Lb. 18c

## Smoked Hams

Whole or Either Half Lb. 22c

## Loin Lamb Chops

Choice Grade (Chucks) Whole Lb. 35c

## Shoulders of Lamb

Whole Lb. 15c

## Turkeys

Fancy Under 16 lbs. Lb. 27c  
Young 16 lbs. & Over 4 1/2 lbs. Lb. 23c  
Fancy Under 16 lbs. Lb. 21c  
Milk-Fed 4 1/2 lbs. & Over Lb. 23c

## Fowl

Finer Quality Seafood

## Pot Roast

BONELESS CHUCK Lb. 29c

## BROILERS and FRYERS

Extra Fancy—Nearby Sizes 2 to 3 1/2 lbs. Lb. 23c

## BACON SLICED

SUNNYFIELD—Sugar-Cured 2 1/2 lbs. 23c

## Pork Sausage

Link Short Cut Lb. 23c

## Smoked Calas

Pork Shoulders Lb. 17c

## Smoked Butts

Sugar-Cured Lb. 28c

## Sirloin Steak

Bone In Lb. 35c

## Chuck Steak or Roast

Top or Bottom Lb. 23c

## Round Pot Roast

Top or Bottom Lb. 33c

## Chopped Beef

Freshly Ground Lb. 19c

## Brisket Beef

BONELESS Fresh or Corned Lb. 31c

**Sweet Peas** Fancy Grade A—Medium 2 No. 2 23c  
Reliable Brand Cans

**Del Monte Corn** Golden Bantam 2 No. 2 21c  
Cans

**Corn** Golden Bantam 3 No. 2 25c  
A&P Brand—Grade A Cans

**Dole's Pineapple Gems** 3 14 oz. 25c  
Cans

**Grape Juice** A&P 2 Pt. 23c  
Bot.

**Sunsweet Prune Juice** 2 Bot. 17c

**Grapefruit Juice** Unsweetened 3 No. 2 20c  
Cans

**Del Monte Peaches** Sliced or Halves 2 No. 2 25c  
Cans

**Calif. Peaches** Sliced or Halves 2 No. 2 23c  
A&P Brand Cans

**Del Monte Fruit Salad** No. 2 25c  
Can

**Fruit Salad** A&P Brand 2 No. 2 23c  
Can

**Bartlett Pears** A&P Brand 2 No. 2 17c  
Can

**Dole's Pineapple** CRUSHED 2 No. 2 27c  
Cans

**Grapefruit Sections** 3 No. 2 25c  
Cans

**Light Meat Tuna Fish** 2 Med. 25c  
Cans

**Wet Shrimp** SULTANA Brand 5 1/2 lb. 10c  
Can

**Fancy Lobster** Med. 23c  
Can

**Pink Salmon** COLD STREAM 2 1 lb. 25c  
Alaskan Cans

**WHITE HOUSE EVAPORATED MILK** 4 Tall Cans 25c

Safe and pure... accepted by the Council on Foods of the American Medical Association for every milk use.

**Roller Oats** SUNNYFIELD 2 20 oz. 13c  
Quick-Cooking Pkgs.

**Quaker Oats** 2 20 oz. 15c  
Pkg.

**Hecker's Farina** 14 oz. 9c 28 oz. 17c  
Pkg.

**Mello-Wheat** ANN PAGE 2 28 oz. 25c  
Pure Wheat Farina Pkgs.

**Kellogg's Corn Flakes** 8 oz. 6c  
Bot.

**Corn Flakes** SUNNYFIELD 2 8 oz. 11c  
Pkg.

**Sunsweet Prunes** Med. Size 2 1 lb. 15c  
Pkg.

**Calif. Prunes** A&P Brand 2 2 lb. 25c  
Med. Size Pkgs.

**Wheaties** 2 Pkgs. 19c

**Wheat Flakes** SUNNYFIELD 2 Pkgs. 15c

**Macaroni** SPAGHETTI or NOODLES ANN PAGE Pkg. 5c

**Pea Beans** SUNNYFIELD 2 1 lb. 13c  
Cans

**Karo Syrup** Blue Label 2 24 oz. 25c  
Cans

**Syrup** ANN PAGE or RAJAH—A Blend of Pure Cane and Maple Syrups 2 12 oz. 23c  
Bots.

**Pancake Flour** SUNNYFIELD 12 oz. 5c  
Pkg.

**Buckwheat Flour** SUNNYFIELD 12 oz. 7c  
Pkg.

**Pure Honey** ANN PAGE 8 oz. 9c 16 oz. 15c  
Jar

**Swans Down Cake Flour** 2 1/2 lb. 19c  
Pkg.

**A NATIONAL FAVORITE!**  
**NECTAR TEAS**  
Orange-Pekoe, 1/4 lb. 14c 1/2 lb. 27c  
India-Ceylon-Java Pkg.

**Davis Baking Powder** 2 12 oz. 23c  
Cans

**Baking Powder** ANN PAGE 2 12 oz. 19c  
Double Acting Cans

**Cocoanut** RAJAH 4 oz. 5c 8 oz. 10c  
Long Shred Pkg.

**Condensed Milk** WHITE HOUSE 14 oz. 10c  
Can

**Salad Dressing** ANN PAGE 1 Jar 25c

**Gulden's Mustard** 8 1/2 oz. 10c  
Jar

**Mustard** ANN PAGE 2 9 oz. 15c  
American Style Jars

**Salad Oil** ANN PAGE 1 Pt. 17c  
Tin

**Wesson Oil** 89c  
Can

**Heinz Soup** Vegetable, Tomato or Chicken Noodle 2 12 oz. 25c  
ANN PAGE Cans

**Tomato Soup** Deliciously Rich 3 10 1/2 oz. 16c  
Cans

**Campbell's Tomato Soup** 3 Cans 20c

**Fruit Cake** JANE PARKER 1 lb. 33c 2 lbs. 59c

**Jane Parker's FRESH APPLE COFFEE CAKE** Each 19c

**Sweet Cider** Old Fashioned Jug 2 1/2 gal. 37c

**Jell-o or Royal Desserts** 2 Pkgs. 9c

**Sparkle** GELATIN DESSERT ANN PAGE 3 Pkgs. 10c

**Peanuts** PLANTER'S COCKTAIL PEANUTS 1/2 lb. 17c  
Tin

**P&G Soap** WHITE NAPHTHA 8 Cakes 23c

**Octagon Laundry Soap** 3 Cakes 10c

**Ivory Soap** Guest Size 6 Cakes 25c

**Camay Soap** 5 Cakes 5c

**Chipso** Large Pkg. 18c

**Oxydol** Large Pkg. 17c

**Kirkman's Soap Powder** Large Pkg. 15c

**Lux Flakes** Large Pkg. 19c

**Soap Flakes** WHITE SAIL Pure, Mild 2 12 1/2 oz. 25c  
Pkg.

**Lux Toilet Soap** 3 Cakes 16c

**Lifebuoy Soap** 3 Cakes 16c

**Fairy Soap** 3 Cakes 10c

**Gold Dust** 2 Large Pkgs. 27c

**Rinso** Large Pkg. 17c

**Dif** 2 Pkgs. 19c

**Dif Hand Cleaner** Pkg. 15c

**Scratch Feed** DAILY EGG 25 lb. 49c  
Bag

**Laying Mash** DAILY EGG 25 lb. 58c  
Bag

### Fruits and Vegetables

## COOKING APPLES

4 Lbs. 15c

## EATING APPLES

Delicious Variety 3 For 9c

## GRAPEFRUIT

Florida—New Crop 3 For 10c

## STRING BEANS

Florida—Fresh Green Lb. 5c

Potatoes U. S. No. 1 Grade 10 Lbs. 13c  
California Sweet, Juicy 15 For 25c

Oranges 15 For 25c

Table Celery Bunch 6c

Emperor Grapes Lb. 6c

Yellow Onions U. S. No. 1 2 Lbs. 5c

Spinach Home Grown 3 lbs. 10c

California Carrots Bunch 6c

Sweet Potatoes 3 lbs. 10c

### Quality Dairy Products

**Eggs** Large Selected Mixed Colors 1 doz. 27c  
CRESTVIEW BRAND Carton

**Wildmere Eggs** Large Selected Mixed Colors 1 doz. 37c

**Muenster Cheese** Fancy Lb. 19c

**Swiss Cheese** Fancy Domestic Lb. 29c

**Sharp Cheese** Whole Milk American Cheddar Lb. 23c

**Nutley Margarine** 1 lb. Carton 9c

**Butter** SILVERBROOK CREAMERY Cut from Tub Lb. 32c

**Butter** SUNNYFIELD—SALT OR SWEET Our Best Tub Butter Lb. 34c

**Print Butter** SUNNYFIELD—Our Best In Handy 1/2 lb. Prints Lb. 36c

**JANE PARKER DONUTS**  
Plain, Sugared or Cinnamon doz. 12c  
Dated for Freshness

**dexo**  
1 lb. 14c 3 lb. 37c  
Can

**SUNNYFIELD CAKE FLOUR**  
Guaranteed to Please 2 2 3/4 oz. Pkgs. 27c

A National Magazine!  
**Woman's Day**  
Read by 1,600,000 Women. Another A&P Bargain 2c

**Marvel** 2 Large White Loaves 15c

★ THORO-BAKED

★ Evenly baked from crust to crust—every slice firm, yet tender. A real top quality loaf at a down-to-earth price!

169-71 WASHINGTON AVE., BELLEVILLE, N. J.

Other Nearby A&P Super Markets  
NUTLEY, N. J. — 237 FRANKLIN AVENUE  
Bloomfield, N. J. — 445 Bloomfield Avenue  
STORE HOURS: Mon., Tues., Wed., Thurs., 8 A. M. to 6 P. M.—Fri. and Sat.—9 A. M. to 9 P. M.



# Washington LIQUOR STORE

Prompt Delivery Phone Belleville 2-2249 Open Sunday  
477 WASHINGTON AVE. BELLEVILLE, N. J.

## Halloween Liquor Specials

**Seagram's**  
5 CROWN  
Blended Whiskey  
\$2.89 1/2 gal.  
You Save 2.29!

**Bobby's**  
Blended Whiskey  
25% — 4 Years Old 90 Proof  
\$2.75 1/2 gal.  
Worth 4.50 gal.  
Mix highballs and cocktails with it or drink it straight — It's one of the best blended whiskeys we've offered since repeal at any price — Could we say more?

Old Jersey  
**Apple Jack**  
90 PROOF  
1.29 full quart  
3 for 3.75  
A REAL VALUE!

**I. W. HARPER**  
A Gold Medal Winner — 4 years old  
Bottled in Bond — 100 Proof.  
KENTUCKY  
Straight Bourbon  
1.65 4/5 quart  
Imagine — You Pay \$1.69 for a pint — Fair Trade price — Compare!

**VERMOUTH**  
Sweet or Dry  
59¢ 30 oz.  
Compare!

**Martin's De Luxe**  
100%  
Imp. Scotch Whiskey  
15 Years Old — The Orchid of Scotch Whiskies.  
3.79 4/5 quart

**BLACK PRINCE**  
RUM  
1.15 4/5 quart  
Why Pay More!!

**IMPORTED COGNAC**  
Made in the Cognac District of France  
2.39 4/5 quart  
Why Pay More!!

**ROYAL CREST**  
Sweet Wines  
Port, Sherry, Muscatel  
half gal. 59¢  
2-1/2 Gals. for \$1.09

**OLD MR. BOSTON**  
DRY GIN  
90 Proof — 100% Grain  
1.20 full quart  
WHY PAY MORE!!

Imported  
**SCOTCH**  
Distilled and Blended in Scotland  
"GLEN GREY"  
2.19 4/5 quart  
WHY PAY MORE?

## Social Season in Full Swing

On Tuesday evening Mrs. Hugh MacLennan of Washington avenue entertained for Mrs. Raymond H. Patrick and Miss Dorothy Hall of this town, Mrs. Alfred Mulford, Jr. and Mrs. John Bayly of Newark and Mrs. Robert Haythorn of Bloomfield.

The Pepsters met Thursday evening at the home of Miss Janet Moyer of Mertz avenue. Attending were the Misses Veronica McLaughlin, Doris Murray, Dorothy Matt, Kay Macdonald, Jean Moyer and Regina Stark of this town and Miss Thelma Jensen of Hillside.

Mrs. James Dunn of Rutgers street will entertain tomorrow evening at bridge for Mrs. Ansley Kime, Mrs. Robert Metcalfe, Mrs. R. G. Sutherland, Mrs. Raymond Meyer, Mrs. John D. Boyd, Mrs. Robert Heartz and the Misses Florence Breen and Marjorie Owens of this town, Mrs. Robert Little of Jackson Heights, L. I.; Mrs. Bradford Blauvelt of Elizabeth and Mrs. J. Everett Nestell and Mrs. Henry Banks of Nutley.

Mrs. Ralph Wohlforth, Mrs. Edward Gaspey, Mrs. John Zetterstrom, Mrs. Joseph De Capua and Miss Catherine Barnes of this town were guests Friday evening at the home of Mrs. Otto Schwartz of Murray Hill.

Miss Eleanor Battey of Overlook avenue entertained last evening for the Misses Lucille Balzer, Lucille Gallagher, Gwendolyn Schultz, Irene Rogers, Madeline Williams, Jane Horvath and Edith Frey of this town.

### To Hold Fashion Show

Beta Chapter of Sigma Nu Beta Sorority met Tuesday evening at the home of Miss Marie Gunderman of Union avenue. Plans were discussed for the fashion show to be held in Newark on Wednesday evening, November 13. Those present were Mrs. William Tully, Mrs. Edward Rafter, the Misses Helen and Evelyn Truitt and the Misses Ida Malloy, Doris Mann, Ruth Brunckerhoff, of this town, Mrs. James Clark of Nutley, Mrs. Kenneth Harris of Rutherford, Miss Sally Carden of Bloomfield and Miss Louise Carissimi of Newark.

Mrs. Frederick Idenden of Van Rensselaer street will be hostess this evening to the Jolly Eight Pinochle Club. Those present will include Mrs. Frank Wiest, Mrs. Caroline Appgar, Mrs. Saxon Williams, Mrs. Dora Williams, Mrs. Jane Brooking and the Misses Maude Lally and Elizabeth Singleton of this town.

Miss Betty Sheehan of Linden avenue will be hostess tomorrow evening at bridge for Mrs. Thelma Pettitt Ford, Mrs. Ruth De Jonghe, and the Misses Doris Soltau, Doris Scharfenberg, Ina Belle Collins and Eileen Lynch of this town and Miss Alyce Miller of Newark.

Miss Nellie Salmon of Rossmore place was hostess Monday evening at two tables of bridge for guests from Irvington, Newark and this town.

Mrs. Everett B. Smith of Van Ruyper place entertained Tuesday

for her bridge club including Mrs. George Lee, Mrs. Allen Crisp, Mrs. Alfred Van Dusen, and Mrs. Jack Robertson of this town; Mrs. John Dolan and Mrs. Reynold Thompson of Nutley.

Mrs. Robert Morrall of Van Rensselaer street entertained yesterday at cards for Mrs. James Lackey, Mrs. Charles Zehnbauser, Mrs. Joseph Gorman and Mrs. Joseph Tedesco of this town and Mrs. Harold Bailey of Nutley.

Mrs. George Turner of Walnut street was hostess Thursday evening at one table of bridge. Those present were Mrs. Kenneth Wands and Mrs. John Daly of this town and Mrs. Raymond Brand of Bloomfield.

Mrs. Earl Jensen, Mrs. Elmer Melchior, Mrs. Frank Dilk, Mrs. Anna Chown and Miss Marie Erickson of this town were guests last evening at bridge at the home of Mrs. Hurl Vreeland of Bloomfield.

Mrs. John Hewitt, Mrs. Joseph King and the Misses Laura De Puy and Norma Drake of this town, Mrs. Frederick Foster of Nutley, Mrs. Russel King of Verona and Miss Natalie Beebe of Bloomfield, will attend a meeting of their supper bridge club Saturday at the home of Miss Norma Moore of Bloomfield.

Mrs. Frank Browne of Fairway avenue was hostess yesterday to her bridge club. Those attending were Mrs. Raymond Vosburgh, Mrs. Harold Ford, Mrs. Philip Riede, Mrs. Claude Fried, Mrs. Weldon Melroy, of this town and Mrs. Frank Kienle of Nutley.

Mrs. Arthur Bloemke, Mrs. Arthur Dey, Mrs. Howard Sutphen, Mrs. William King, Mrs. John Lennox and the Misses Gladys Reyle and Grace Martling of this town attended a meeting of the Tri-Town Twelve Wednesday evening at the home of Mrs. Harold Keisler of Bloomfield.

Mrs. Harold Kroeger of Linden avenue was hostess Tuesday evening for her bridge club. Those present were Mrs. A. E. Ewing, Mrs. H. G. Meyers and Miss Florence Blauvelt of this town, Mrs. Leonard Dahl, Mrs. Albert Johnson, Mrs. Henry Nyemetz and Miss Anne Borgess of Arlington.

Miss Agnes Wharton of Stephens street and Miss Josephine Wharton of Holmes street were supper bridge guests Monday evening at the home of Mrs. Alfred Brown of East Orange.

Miss Regina Coogan, daughter of Mr. and Mrs. John F. Coogan, Jr. of Elena place, entertained Tuesday night at a costume Halloween party at her home. Guests were her schoolmates at School No. 10 and included Grace Lynch, Bernice Matt, Norma Ferro, Rita Sparhawk, Mary Jean Oslin, Eileen Flannery, Audrey Lynas, Betty Murdy, Ruth Lanzara, Dorothy Pendlebury, Dorothy Hendrie, Virginia Zandee, Nona Rae Turano.

The Misses Ethel and Marion Cassidy of Cortlandt street will entertain informally tomorrow evening for a group of friends. Belleville guests will be the Misses Charlotte Woodworth and Irene Birch and Edward Kingsley, Meredith Marks, and Joseph Birch. Miss Margaret Hoffman of Nutley, Robert Stanford of Newark, John Jackson of North Arlington and Miss Louise MacStudy, Edward MacStudy and Henry Richards of Eatontown will also be present.

Mrs. M. Herbert North of Division avenue was the guest of Mrs. James Roberson of Essex Fells Wednesday afternoon when the latter entertained at tea for the members of the Caldwell Woman's Club. Mrs. North will be bridge hostess tomorrow afternoon for Mrs. Horace Winship, Mrs. A. S. Ackerman and Mrs. Harry Higgs of this town.

## PARENTS' SERVICE ARRANGED

Rabbi Dobin, Will Address Group On Nov. 17 At Fewsmith

A Union Parent-Teacher's service will be held at Fewsmith Church Sunday evening, November 17, when Rabbi Rubin R. Dobin will deliver an address on the subject "Building Character in the American Way." The combined choirs of several of the churches will sing and the Junior Choir of Wesley Methodist Church will be featured. Charles Watson of Washington avenue will be soloist.

Chairman of the meeting is Mrs. Lloyd Reeves of Belmoor street, vice-president of the P.-T. A. Council. William Rame of Main street is in charge of the musical program. This is a first of similar meetings which it is hoped will be held by the Council and the churches for the purpose of further coordinating the work of the Council in uniting the efforts of the church, school and home. Parents are urged to attend.

## P.-T. A. Notes

### School No. 1

The Parent-Teacher Association of the Rutgers Street School will hold open house Monday. The regular meeting is scheduled for 3:15 in the school auditorium. A program to be given by the eighth grades will be entitled "Good Neighbors of America" and will include a debate on the defense of nations of the Western Hemisphere.

## A SPECIAL Checking Account

We have a Special Checking Service available to those persons who do not find it convenient to maintain "Minimum Balances."

There is only one charge made for this service which is \$1.00 for a book of 12 checks. There is no charge for deposits, nor do you have to maintain a minimum balance.

BE BUSINESS-LIKE —  
PAY BY CHECK

## Peoples National Bank and Trust Company

237 Washington Avenue, Belleville, N. J.  
(opposite the Post Office)

Member Federal Deposit Insurance Corporation

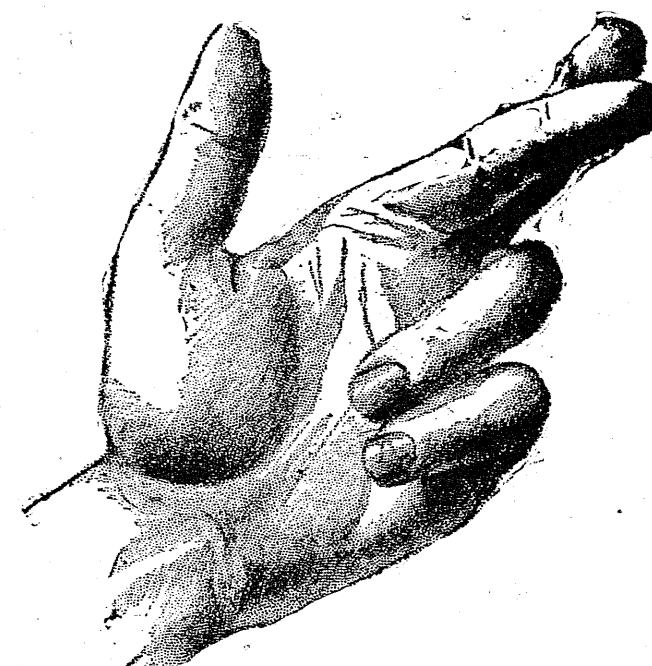

## "I won't Vote with my fingers crossed..."

- I voted for Roosevelt in 1932 and 1936. Nobody can convince me that he hasn't done some good things for this country.
- But I wish he hadn't decided to run for a third term. I was ashamed of the Democratic convention in Chicago. That so-called "draft" made my face red.
- I am ashamed of his partnership with notorious political bosses. They can deliver thousands of votes. But they can't deliver mine.
- I wish Roosevelt hadn't pretended he didn't want to run. I wish he hadn't made those "non-political" inspection trips. When Willkie made him come out in the open, it made my face red again.
- I'm ashamed of the rabble-rousing and the egg-throwing. I don't blame it on Roosevelt, but on the gangs that are allied with him.
- I don't like to think Roosevelt wants to be a dictator. But I am suspicious of Hague; of Kelly; and of Flynn. Furthermore, I can't stomach Corcoran, Cohn, Hopkins and Ickes.
- I would like to vote for Roosevelt, but I can't vote with my fingers crossed. I won't vote for a third term.
- Willkie is a good American. I like his background. He knows what it is to work for a living. He owes his success to his own efforts. That's in the American tradition.
- I like the fact that he wants to be President and says so. That's in the American tradition too. That's what we learned in school.
- I believe in these critical times the country needs a practical man, a man who has had experience in making things work. I believe the answer to our national defense and to our unemployment is one thing... and that is production. Willkie's record shows he knows how to make the wheels of industry hum.
- And on the same subject, I want a real job. I am sick of the WPA.
- These are reasons why I am going to vote against the third term. These are the reasons why I am going to vote for strong men—and not strong political machines.
- Next Tuesday I am going to vote for Willkie for President, Barbour for Senator, and Hendrickson for Governor.

This advertisement paid for by The Citizens' Information Committee of New Jersey  
Carlos Kelly, Treasurer, 59 Park Place, Newark, N. J.

# VOTE REPUBLICAN

## Straight Across the Machine

WILLKIE Assemblymen (12)  
BARBOUR GATES  
HENDRICKSON STICKEL  
HARTLEY Freeholders (3)

## For Your Own Sake and for America's Sake Vote Republican on Nov. 5th

Paid for by Senator Homer C. Zink.

Use The News Classified Ads



## BE SURE TO VOTE TUESDAY

Polls Open From 7 A.M. to 8 P.M.

## Belleville Looks At The Election

In this community, like thousands of others, it is expected that there will be a bigger vote in Tuesday's election than at any previous time in history. It is wishful thinking to hope that all of them will exercise the voting privilege but we can at least make the plea that all should go to the polls. And again, each voter should carefully study the sample ballot so that he knows definitely what he is going to do upon entering the voting machine.

To us, this is an important election for not only must we choose a President, but we are asked to vote for a United States Senator, a Governor and a Congressman in addition to those seeking numerous state and county offices.

Our opinion on candidates in this campaign has not been moulded solely on a personal belief. It has been the result of talks and chats with many of our local friends and business acquaintances and in our expressions we have sought to interpret their likes and dislikes. This is a suburban, residential community, populated for the most part by people of the so-called white collar class earning average wages. Many of them are in the independent voter category. And, although the town is nominally Republican, a number in 1936 felt that the country would be better served with President Roosevelt at the helm. In voting for State and Congressional candidates they returned to the Republican column.

Among these people we have not found the same willingness this time to cast a vote for President Roosevelt. They have been impressed by the fact that Wendell L. Willkie is a business man and an executive. They have admired his dogged, seemingly tireless political crusade from one end of the country to the other. As for President, a doubt has crept into the minds of many. What he says is said well. It sounds plausible and sincere. Yet, it has not always been supported by action. His ringing words and colorful passages have been frequently scrapped in favor of a newer economic theory.

Mr. Willkie's great appeal to many has been on two main points — the third term issue and the contention that a nation cannot spend its way out of a depression and debt. It is our own simple contention that the basic principle of democracy collapses when it is declared that there is only one man in this nation who is capable of running it.

In this town there are many small business men. They have managed to survive in the most part the depression up to the present. They have seen the red side of the ledger grow as a result of numerous legislative policies adopted by the New Deal. They may have increased their volume of business but the out-go of money has been heavier and there has been little left for the profit side.

## BE SURE TO VOTE TUESDAY

Polls Open From 7 A.M. to 8 P.M.

## Publishing A Valuable Booklet

The county government and how it operates is one of the branches spending the taxpayers' money about which many of them know little. It is one of the tragedies of a lethargic public attitude that many understand nothing about national, state, county or local governments except that there is a President, Governor and a Mayor.

This is particularly true in the case of the county for the majority of the public has little direct connection with many of its departments. Much of the money it spends is not obtained through direct taxation, consequently folks often forget that the county spends many millions of their dollars annually.

The Montclair League of Women Voters

In recent years throughout the nation there has been a public reaction against the political bosses. And in this campaign Mr. Willkie has persistently tied up Mr. Roosevelt and the New Deal with some of the most successful of these bosses and there has been no reply. Here in New Jersey we know better than do many others of how these political overlords can control the affairs of state. And whether it be Boss Flynn, Boss Hague or the Kelly-Nash machine in Chicago, the independent, average voter resents the New Deal's allegiance to them.

We, like many of our acquaintances, have agreed with many of the things that the President has done but we dislike his close friendship with the political bosses, we do not believe that there is such a thing as the indispensable man, we do not believe that the country can spend its way out of debt and we think that the efforts of business to regain a solid footing have been hindered rather than helped by the New Deal economical policy. In view of the failure of many Roosevelt theories to work successfully in more than seven years, we favor giving a business man, Mr. Willkie, an opportunity to demonstrate his capabilities.

Mr. James Cromwell, U. S. Senator Barbour's Democratic opponent, has expressed so many crack-pot and radical theories that we would fear what he might do if elected to the United States Senate. Mr. Barbour, on the other hand, has demonstrated on numerous occasions that he is equally interested in the rights of business and labor.

There are many qualities in Charles Edison which we admire but there are two things which hang over his head that make us suspicious — Mr. Hague and the New Deal. In political life, Mr. Edison is a product of the Roosevelt administration and consequently must favor and would apply many of its policies if elected. In the gubernatorial picture he has the support of Mr. Hague and despite his insistence that he owes allegiance to no one, we have a tongue-in-cheek attitude about his denunciation of the Jersey City mayor. Mr. Edison may have been a good Secretary of the Navy, but Senator Hendrickson for some years has done well through his service in the State Senate. The experience gained there would serve him in good stead in the governorship.

In our experiences with him there has been no man more willing to help his constituents regardless of party affiliation than Congressman Hartley. We think that he has worked sincerely in the interest of his district. Many do not agree with his vote on Conscription, but they cannot say that he did not go right down the line with every appropriation for the national defense program. In sizing up the qualities of the Congressman and his Democratic opponent, it is our consensus that the interests of the district would best be served by returning Fred Hartley to office.

## BE SURE TO VOTE TUESDAY

Polls Open From 7 A.M. to 8 P.M.

## Publishing A Valuable Booklet

The county government and how it operates is one of the branches spending the taxpayers' money about which many of them know little. It is one of the tragedies of a lethargic public attitude that many understand nothing about national, state, county or local governments except that there is a President, Governor and a Mayor.

This is particularly true in the case of the county for the majority of the public has little direct connection with many of its departments. Much of the money it spends is not obtained through direct taxation, consequently folks often forget that the county spends many millions of their dollars annually.

The Montclair League of Women Voters

has rendered a valuable public service in compiling and publishing a sixty-four page booklet on "Know Your County." It is a well written, easily understood description of the various branches of the Essex County government and how it affects the municipalities within its borders. It has been prepared by a group of women who have a real desire to learn about the place in which they reside.

Throughout the state the members of the League of Women Voters have repeatedly demonstrated their value not only to their local community but to the state as well. In this latest effort, the Montclair group has set an example for others to follow.

## BE SURE TO VOTE TUESDAY

Polls Open From 7 A.M. to 8 P.M.

## The Oldtimer

SHUCKS, WHEN I WAS A KID, THEY USED TO HAVE TORCH-LIGHT PARADES AND ON ELECTION NIGHT WE WOULD BUILD A GREAT BIG BONFIRE IN THE CENTER OF MAIN STREET. WE KIDS USED TO START COLLECTING BARRELS AND SOAP BOXES WEEKS BEFORE, BUT NOW —



(WNU Service)

## LETTERS

## Answer To Hurley

From William J. Horgan  
187 Joralemon street  
To the Editor of The News:

Mr. Vincent Hurley in The Belleville News, of October 24 and a few noisy others (mostly politicians) are worried about a dictatorship when President Roosevelt is reelected. They entirely forget that, if our President desired to become a dictator, the opportunity was placed in his lap in 1933 when utilities, business, banking, insurance and other interests begged him to find a way out of the business mess the previous administrations had left this country in.

Mr. Hurley, to become a dictator would have been an easy matter for President Roosevelt then. The Congress as well as business interests would have helped to make him one if he so desired. President Roosevelt never did and never will desire to become a dictator and, Mr. Hurley, you know as well as we all know the Congress would never permit it now.

President Roosevelt guided us out of the mess he took over in 1933. Perhaps, Mr. Hurley is too young to remember those days; otherwise he would not bungle the New Deal budget when since 1933 it:

Increased the gross yearly business of this country from forty billion dollars to over seventy-three billion dollars this year.

Found employment for over twelve million. At peak here in Belleville there were close to 1,400 on WPA rolls, now there are about eighty. The WPA payrolls eliminated charity, breadlines and soup kitchens, helped workers to maintain their self-respect and helped local shopkeepers to carry on.

WPA work here in Belleville resulted in a beautiful parkway along the Second River approach to town, the start of another along the Passaic, new streets, sidewalks, sewers, high pressure water mains, a real stadium and PWA furnished funds for our high school extension.

## Enumerates Benefits

Mr. Hurley, that sixty billions you mention is in this and thousands of other communities throughout the country and in addition paid for the best Navy in the world, increase of Army, a first-class merchant marine, public buildings that save big rentals, Home Owners Loan Corporation and Federal Housing Administration which saved and improved homes for owners and permitted towns like Belleville to collect taxes, helped put banks on a sound financial basis so now banks have the confidence of all, saved farms, financed TVA and similar projects which eliminated flood conditions, made streams navigable and produced cheap power.

On our own upper Passaic River the causes of flood conditions are being eliminated as well as mosquito breeding places there and in our Jersey meadows to the east. One could fill up this paper listing the good projects that sixty billions helped to pay for, such as CCC, etc.

Mr. Hurley, when you read headlines you read of Hague, Kelly and Boss Flynn; in small print you read of Johnson of Atlantic County, the Baird machine in Camden and the Republican machines in Ocean, Cape May and other counties here in Jersey, some of which can show Hague some tricks.

Hague at least makes it a point to see that Jersey City is not supported by gambling, prostitution and other such income producers which some Republican county machines thrive on here in New Jersey. This administration's best booster is Mayor LaGuardia of New York who is no friend of boss rule.

Please, Mr. Hurley, before next Tuesday read Mr. Willkie's past speeches and list the contradictions. Note the unfair general criticisms in some sections of the country of New Deal policies and the promise to continue these

in other parts of the country and also note that, while he tries to instill a feeling of fear in us, he fails to state just how he would or can improve the general conditions.

His own company Commonwealth and Southern, has increased its net earnings the past two years. Remember the TVA was going to put it out of business. His company is only one of the thousands showing increases in business during the past couple of years. The New York Times index shows general business within a few points of 1929.

## Helped Retail Business

Here in Belleville two large chain groups signed long-term leases which permitted one of our town officials (a Republican) to build the start of a new business center in town. If the outlook was as bad as President Roosevelt's opponent predicts, do you think big retail groups would take a chance?

Mr. Hurley, in 1936 the smear tactics was Communist, now it is dictator and war. This year's smear will get no further than in 1936 because American people think when voting and will elect Franklin D. Roosevelt again.

From Mrs. Helen Kellenbence  
17 Stephens street  
To the Editor of The News:

May I express, through The Belleville News, my sincere appreciation for the use of the town ambulance at the time of the accident to my son Walter on September 18.

I also wish to thank Firemen Gus Bechtoldt and Oscar Reid for the very efficient service rendered.

My very deep appreciation to Jack "Chubby" Andrews who pulled the switch that saved Walter's life and to all employees of Hanlon & Goodrich Company who assisted in any way.

## Coming Events

**Tomorrow**  
American Boosters for Hartley meeting at Masonic Hall, Nutley, 8.  
Fevsmith Bible Class carnival at Fevsmith Church, 7:30 to 11:30.

**Sunday**  
Everyman's Bible Class seventeenth anniversary exercises at Masonic Temple, 9:30 a.m.

**Monday**  
Woman's Club Card Party at clubhouse, 1:30.

**Tuesday**  
Regular meeting Jr. Order United American Mechanics at Exempt Fireman's Hall, 8.  
Good American Council, Daughters of America, election returns party at Veterans' Hall, 8:15.

**Wednesday**  
Belleville Pack No. 350 Cub Scouts meeting at Fevsmith Church, 7:30.  
Roofrite Branch International Sunshine Society business meeting at Woman's Club, 8:30.  
Rummage sale auspices Pleiades Chapter O. E. S. at 246 Washington avenue.

**Thursday**  
Valley Improvement Association business meeting at Stephens street Firehouse, 8.  
Elk's Bazaar at Elk's Club opening, 8.

**The Belleville News**  
In Consolidation with  
The Belleville Times, Established 1909

Entered as Second Class Mail Matter, at Newark, N. J., Post Office, Under Act of March 3, 1879, on October 9, 1925.

Published Every Thursday by The Belleville News Corporation, Belleville, N. J., Russell D. Hoy, President and Publisher.

National Advertising Representatives  
American Press Association  
225 West 38th Street, New York, N. Y.  
Tel. Penn. 6-9325

Communications are desirable, but unless signed, will not be used. All reading matter should reach the office before Tuesday night. Display advertising cannot be taken after Tuesday, 5 P.M. Classified ads must be in by Wednesday, noon.

Advertising, News and Business Office  
328 Washington Avenue  
Telephone Belleville 2-3260

ADVERTISING RATES UPON APPLICATION

Subscription, \$2.00  
Six Months, \$5.00  
One Year, \$10.00

## Yesteryear.....

## Five Years Ago

About 200 volunteer workers attended the dinner at the Reformed Church which opened the Community Chest drive.

John F. Gannon was installed as commander of the Youngster Post of the Veterans of Foreign Wars.

Christ Episcopal Church observed the hundredth anniversary of its founding.

Ruel E. Daniels, business manager of the Board of Education, invited all local artisans to register in his office so that all work for the schools could be given to Belleville labor.

Reparaging of Cortlandt street between Belleville avenue and Joralemon street was completed in twelve days.

Elks planned new cocktail bar and restaurant at cost of \$3,000.

## Ten Years Ago

One hundred and fifty workers set out campaigning for the Community Chest, said to be the most important in years because of the demands made on the Chest by the first year of the depression.

Mayor Kenworthy claimed that the new \$100,000,000 state bond issue would reduce Belleville's tax rate 12.65 points.

## Twenty Years Ago

The Republican ticket, headed by Warren G. Harding, swept Belleville by pluralities of 800 to 1,700. Town Clerk Daly ran far ahead of his Democratic mates but was smothered in the Republican landslide.

R. G. Minion won the scratch shoot at the Belleville Rifle Club range with a 94.

The Duco Club of Belleville decided to celebrate the second Armistice Day with a dance in the Masonic Temple.

## Twenty-Five Years Ago

The Commission passed on first reading an ordinance providing for a discount of two per cent on all taxes paid before November 20.

Opening of Van Houten place from Homblower avenue to New street was delayed because of the fear that property owners in the zone might object to the improvement after the receipt of their tax bills, Mayor Waters told the Board of Trade.

Mrs. W. E. Williams thanked the 727 men who voted "yes" on women's suffrage making Belleville one of the pioneer towns to give a majority in favor of the amendment.

**D. of A. Arranges Election Returns Party**  
Good American Council, Daughters of America, will hold an election returns party Tuesday evening at Veterans' Hall in Belleville avenue. Members and friends are expected. The Council and degree team will take part in the Armistice Day parade Monday evening, November 11, and members are requested to meet at Greylock parkway and Washington avenue promptly at 7:30.

A committee has been appointed to plan for the installation of officers which will occur at the first meeting in January.

**On Membership Committee**  
Miss Alice Compton of 134 Academy street is a member of the membership committee of the Comus Players, dramatic group of Beneficial Management Corporation which will present "The Children's Hour" tomorrow evening in the Mutual Benefit Auditorium, Newark, for the benefit of the Babies' Hospital.

## ESSEX COUNTY POLITICS

The views expressed in this column, are entirely those of the writer and not necessarily those of the Publishers or Editors of the Belleville News.

by Meador Wright

It looks at this writing (October 29) as though the 1940 election will close in the greatest crescendo of excitement in the history of the nation. Republican hopes are soaring skyward, especially since the unqualified endorsement of Willkie by John L. Lewis. But even with the Willkie tide running strong, the burden of proof is on the Republicans to make out their case. Victory still belongs to Roosevelt unless Willkie takes it away from him. But with titanic diplomatic and military maneuvers threatening to shake the world during the coming ten days, the efforts of any one man seem puny indeed. Instead of one side or the other having a rendezvous with destiny, it is destiny that has rendezvous with both. The stark uncertainty of the situation is more exciting than war. Never in the history of America, save perhaps in those agonizing days before the election of 1860 has so much been at stake.

There is peace versus war, capitalism versus collectivism, the American system versus one not yet named. But even this may be an illusion. It may be that two worlds, both of them in their birth pangs, are pressing against the womb of time.

Or it may be that what the future will know as the golden age of man is drawing to its close as other such ages have passed before.

## JUNIOR RED CROSS

## FORMS COUNCIL

Open Drive To Enroll  
New Members In  
Local Group

An organization meeting, under the chairmanship of Mrs. William H. Williams, was held Tuesday afternoon at School No. 8 on Union avenue for the Council for the Junior Red Cross of Belleville Chapter of the American Red Cross. An enthusiastic audience, in which all the schools were represented by members of the faculty and pupils, heard an address by William V. Hargrove, chairman of the Junior Red Cross group of Newark Chapter.

Hargrove, who is principal of the Elliott Street School in Newark, outlined the activities of the junior group in that city, who make posters used in Red Cross work, arrange for Christmas contributions among the veterans in hospitals, work on Braille books used in institutions for the blind and create and sell articles to raise money for these accomplishments.

## Seek New Members

Enrollment of Junior Red Cross members in Belleville will take place from tomorrow to November 14 through the schools, Mrs. Williams announced. Miss Eileen Lynch of the faculty of School No. 1 will assist Mrs. Williams and the following teachers have accepted membership on an advisory board which will function continuously in directing the activities of the young people: from the high school faculty, the Misses Blanche McDonald, Elsie Sandford, Regina Brennan, Gregoria Condon, Louise Carroll, Myrtle Allen, Bertha Huff, Linda Andree, Mary Dye and Lydia Wright; from School No. 1, Miss Frances Williamson; School No. 2, Miss Maude Miller; No. 3, Miss Agnes Gailey; No. 4, Miss Evelyn Pozzo; No. 5, Miss Mary Gailey; No. 7, Miss Ruth Kime; No. 8, Miss Ruth Brohal; No. 9, Miss Isabel Abbott, and School No. 10, Mrs. Mary Davis.

Students will enroll through their individual classrooms and a program will get immediately underway similar to that conducted in Newark. Letters have already been written to the Veterans' Hospital at Millington and to the Essex County Hospital for Congenital Diseases, Spoh, offering the services of the group in the preparation of Christmas baskets.

**B'nai B'rith Members To Hear Hartley-Holmwood Debate**

Members of Suburban Essex Lodge, No. 415 of the Order of B'nai B'rith who have been or will be called into the armed service of the United States will have their membership dues waived for the duration of that service, it was announced by Dr. S. Harvey Helper, president of the lodge.

Next meeting of the Suburban Essex Lodge which is composed of men from the four communities of Montclair, Bloomfield, Nutley and Belleville, will be held tonight and is under the auspices of the Americanism Committee. The feature of the meeting, to which the public is cordially invited, is the presentation of Representative Hartley and William Holmwood, candidates for Congress from the Tenth Congressional District, who will debate their concepts of the Foreign Policy of the United States. The meeting will be held at the Temple B'nai Zion, 430 Franklin street, Bloomfield, at 8:30.

**Card Party Monday Night For Congressman**

Belleville and Nutley Republican Women for Hartley will hold a card party Monday night at Republican headquarters at Washington avenue and Essex street. Congressman Hartley will be the guest and only speaker. Mrs. Ruth Fredericks is chairman of the committee on arrangements.

**Hold Masquerade Party**

A variety of costumes were worn Saturday at the Halloween masquerade of the Junior Music Club held in the studio of Mrs. John F. Doyle of Wilber street.

Helen Gabrielson was admitted as a new member and Albert Best received a reward for effort in his first year of piano study. Questions were asked on the life of Wagner, and the story of the opera "Lohengrin," was read and discussed.

**Grace Duffy Gives Recital Sunday Afternoon**

Grace Duffy, student-artist pupil of Adell Sutherland, will give a program of compositions by Grieg, Chopin, Godard, Schubert and Massenet, Sunday at 4 at the Eleanor Bacon-Peck Studios. Grace, who is a sophomore at Belleville High School, is the daughter of Mr. and Mrs. William Duffy of Overlook avenue.

A group of juvenile and junior pupils will be presented in a one-hour program on Wednesday evening at 7:45 in the tenth floor Recital Hall of Bamberger's, Newark. Juveniles who will play include Mildred Harrison and Barbara Armstrong of Belleville, Marilyn and Isabel Beers of Bloomfield, Lorraine Coppersmith of East Orange, and Barbara Mills of Towaco. Juniors appearing on the second half of the program will be Betty-Anne Schmutz, Ada Goldstein, Marilyn Zuzi, Madalyn Farishian, Irene Cudberry and Alan Heath, all of Belleville. Barbara Gill and Betty Brunner will act as ushers.

**Belleville Youth At College**

James J. Cozzarelli, son of Mr. and Mrs. Frank Cozzarelli of Van Rensselaer street, has been elected to membership in the Phi Medical Society of Muhlenberg College, Allentown, Pa., where he is a member of the junior class. A graduate of Belleville High School in 1937, he is taking a scientific course at Muhlenberg leading to a bachelor's degree. He plans to continue his medical school upon the completion of his college course.

## Pennsylvania Pivot State

But the paramount issue is Franklin D. Roosevelt, not Wendell L. Willkie. It is fortunate for the latter's candidacy that this is so because a better case can be made against Roosevelt than for Willkie. This is no disparagement of Willkie. His record is good and his campaign is convincing. In many ways he is the most typically American of any candidate we have had since Abraham Lincoln. Tradition favors him, and tradition has a tremendous appeal in times of great crises.

It is for this reason that I am playing the hunch that Willkie will capture at least a small majority of the electoral college. Roosevelt seems almost sure of a majority of the popular vote, but I am gambling that enough pivot states may be Willkie's to elect him. A week hence this prediction may look almost ridiculous, but the die is cast. I will guess that Pennsylvania will be the deciding state this year as California was in 1916.

## Essex G.O.P. Ticket To Win

Here then is a recapitulation of my political forecasts:

1) Roosevelt to get a majority of some two millions of the popular vote but Willkie to be elected by a small electoral majority; 2) Willkie to carry New Jersey by 50,000; 3) a stand-off in the gubernatorial contest, the odds perhaps a trifle in favor of Hendrickson; 4) Barbour to beat Cromwell by 100,000; 5) Fred A. Hartley, Albert L. Vreeland and Robert W. Kean all to go back to Congress by small majorities, Vreeland to do better against Miss Mary C. Duffy than Kean does against Thomas J. Holleran; 6) the entire Republican ticket in Essex to win by a comfortable majority.

Readers will note that the outcome of all these contests save possibly those of Barbour, the Essex ticket and Vreeland, are dependent upon Roosevelt's popular vote. Should the Roosevelt majority be five millions instead of two all of them would be reversed.

**Grace Duffy Gives Recital Sunday Afternoon**

Grace Duffy, student-artist pupil of Adell Sutherland, will give a program of compositions by Grieg, Chopin, Godard, Schubert and Massenet, Sunday at 4 at the Eleanor Bacon-Peck Studios. Grace, who is a sophomore at Belleville High School, is the daughter of Mr. and Mrs. William Duffy of Overlook avenue.

A group of juvenile and junior pupils will be presented in a one-hour program on Wednesday evening at 7:45 in the tenth floor Recital Hall of Bamberger's, Newark. Juveniles who will play include Mildred Harrison and Barbara Armstrong of Belleville, Marilyn and Isabel Beers of Bloomfield, Lorraine Coppersmith of East Orange, and Barbara Mills of Towaco. Juniors appearing on the second half of the program will be Betty-Anne Schmutz, Ada Goldstein, Marilyn Zuzi, Madalyn Farishian, Irene Cudberry and Alan Heath, all of Belleville. Barbara Gill and Betty Brunner will act as ushers.

**Belleville Youth At College**

James J. Cozzarelli, son of Mr. and Mrs. Frank Cozzarelli of Van Rensselaer street, has been elected to membership in the Phi Medical Society of Muhlenberg College, Allentown, Pa., where he is a member of the junior class. A graduate of Belleville High School in 1937, he is taking a scientific course at Muhlenberg leading to a bachelor's degree. He plans to continue his medical school upon the completion of his college course.



# Junior Women Plan Supper Conference for Nov. 13

Vivian Kilpatrick Is Chairman; Affair Will Be Held At Forest Hill Field Club; Local Members Are On Assisting Committee

Miss Vivian Kilpatrick of 146 Linden avenue, president of the Junior Woman's Club, is chairman of the supper conference of the Eighth District of Woman's Clubs of New Jersey. The supper will be held at the Forest Hill Field Club November 13 at 7.

Miss Kilpatrick will be assisted by the following committee members: Miss Justine Boylan, reservations; Miss Dorothy Prime, program; Miss Betty Sheehan, decorations; Mrs. Walter Mack, publicity; Miss Dorothy Gardner, Miss Betty Messer, Miss Doris Hardman, Miss Betty Shurts, Miss Palma DeNoia and Mrs. Paul Baxter, reception.

Among the guests will be Mrs. Patrick Henry Adams, president of the New Jersey Federation of Women's Clubs; Mrs. Jay E. McEray, chairman of the Junior Membership Department; Mrs. H. G. Hillenbrand, eighth district vice-president; Mrs. Thomas Anthony Garrett, northern vice-president of juniors; Miss Elsie Carell, junior delegate to the General Federation Convention at Milwaukee; Mrs. Elmer S. Hyde,

president of the Belleville Woman's Club; and Mrs. William M. Engelman, counsellor of the Belleville Junior Club.

Miss Catherine Comesky, chairman of the public welfare department, has been appointed Eighth District chairman by Miss Natalie O. Stegman, state chairman of that department.

The club is attempting to increase its membership and Miss Dorothy Gardner has been appointed chairman of the drive which will close next month. An American Home Department has been organized and Miss Betty Shurts has been appointed chairman. The members of the department are sponsoring card parties at their homes to raise money for the group. The next regular meeting will be at the home of Miss Shurts on November 18.

Rehearsals began this week for the Junior Choral under the direction of Miss Palma DeNoia. The choral members will join the members of the Women's Club Choral in the various concerts to be given throughout the year.

## Chairman



Vivian Kilpatrick

## Helen Rogazzo Will Marry In Candlelight Service

Miss Helen Rogazzo, daughter of Mr. and Mrs. James Rogazzo of Belmont avenue, will be married Sunday to Joseph Colucci, Jr., son of Mr. and Mrs. Joseph Colucci of Franklin street, at a 5 o'clock candlelight service in St. Anthony's Church. The ceremony will be performed by Rev. Thomas A. Gillick and will be followed by a reception in Corbo's Hall, this town. Charles Spezano of Elizabeth will sing "Ave Maria" and Miss Josephine Rossi of this town will be at the organ.

Miss Rogazzo will be given in marriage by her father and will wear a white satin gown with long sleeves and high neck. Her tulle veil will fall from a crown of seed pearls and she will carry a bouquet of gardenias and lilies of the valley. For traveling she has chosen a black pencil-striped suit with black accessories.

Miss Carmela Colucci, who will be the maid of honor, has chosen a satin dress of ashes of roses, made princess style. Her short tulle veil will match her dress and her bouquet will be of chrysanthemums and autumn leaves. Carl Colucci, brother of the bridegroom-to-be, will act as best man.

Mrs. Colucci and Mrs. Rogazzo will both be attired in dubonnet velvet gowns with corsages of gardenias.

The couple plan a week's trip through the New England States, after which they will reside at 29 Franklin street. Mr. Colucci was graduated from Belleville High School and is employed by the Essex County Park Commission.

## Costa-Bergamini Ceremony At St. Peter's Saturday

St. Peter's Church will be the scene Sunday afternoon at four of the marriage of Miss Anna Barbara Bergamini, daughter of Mr. and Mrs. John Bergamini of 42 Columbus avenue and Joseph Carlo Costa, son of Mr. and Mrs. Carlo Costa of 304 Belleville avenue. Rev. Joseph M. Kelly will perform the ceremony which will be followed by a reception at the home of the bride.

Miss Bergamini, gowned in a formal ivory satin dress with a lace yoke, a long train and a long illusion veil, will be given in marriage by her father and attended by her sister, Edith, of the Columbus avenue address. She will carry a bouquet of lilies of the valley and white roses. Her sister, and maid of honor, will wear a teal blue satin gown and tiara of gold se-

guins. Her bouquet will be composed of yellow roses. Louis Battaglia of New York City will be Mr. Costa's best man.

Miss Bergamini was graduated from Belleville High School in 1937. Mr. Costa attended Bloomfield Vocational School and is employed by Heyer Products Corp., Belleville. After a week's honeymoon in Pennsylvania the couple will be at home at 116 Washington avenue.

## Sicoli-Taibi

Miss Josephine Taibi, daughter of Mr. and Mrs. Salvatore Taibi of Frederick street wed Samuel Sicoli, son of Mr. and Mrs. Anthony Sicoli of Bloomfield avenue, Newark, on Sunday at 5 p.m. in St. Anthony's Church. Reverend Titian Menegus officiated.

The bride wore a white satin gown, long sleeves, bodice effect and a head-piece of hand rolled veil caught in cap shape with orange blossoms. She carried a bouquet of white roses. Miss Josephine Rossi of this town was maid of honor and was attired in a Ria Rosa Red satin gown with gold accessories. She carried a bouquet of tea roses. Frank Tamburino, of Newark, was best man.

## Rega-Lunetta

Miss Jean Lunetta, daughter of Mrs. John Lunetta of Lake street became the bride of Frank Rega, son of Mr. and Mrs. Savario Rega of North Eighth street, Newark, at St. Anthony's Church Sunday. Rev. Thomas A. Gillick performed the ceremony.

The bride wore a white satin gown. Her lace-edged veil was held in place with gardenias. Her bouquet consisted of gardenias and lilies of the valley. Miss Rose Cataldo of this town was maid of honor and was attired in a powder blue taffeta gown and she carried yellow chrysanthemums.

## Martin-Connors

Miss Jean Connors of Elizabeth will become the bride Saturday of George A. Martin, son of Mr. and Mrs. George Martin of 29 Ralph street. The couple were both graduated from Central High School in Newark. After a brief honeymoon they will reside in Newark.

## Announces Engagement

John Fullarton of Belmont avenue announced the engagement of his daughter, Norma, to Fred Appenzeller of South 15th street, Newark, at a dinner recently at the Fullarton home.

## Dorothy M. Carrigan Weds Charles W. Massey

Miss Dorothy Margaret Carrigan, daughter of Mr. and Mrs. Patrick Carrigan of 545 Washington avenue and Charles William Massey, son of Mr. and Mrs. Charles Massey of Montclair were married Sunday afternoon, October 27, in St. Mary's Church, Nutley by Rev. James M. Glotzbach. Miss Carrigan was given in marriage by her brother, James, of the Washington avenue address and was attended by Mrs. Ray Johnson of Montclair. Mr. Johnson was Mr. Massey's best man.

The bride-elect was dressed in blue velvet, her street length dress matched by her small veiled hat. Her corsage was white roses. Mrs. Johnson was similarly attired in wine velvet with a corsage of chrysanthemums. Miss Carrigan attended Belleville High School. After their wedding trip the couple will reside in Montclair where Mr. Massey is employed as an interior decorator.

## Helynn Thalheimer Arranges Halloween Party

Miss Helynn Thalheimer, daughter of Mr. and Mrs. Frank S. Thalheimer of Fairway avenue, will be hostess at a Halloween masquerade party Saturday evening at her home. Appropriate decorations will be used throughout the house and a color scheme of orange and black will predominate. A scavenger hunt will be the feature.

The Misses Dorothy Costa, Alice Meehan, Phyllis Riker, Joan Tupper, Alice Cunningham, Eleanor Beattie, Marion Schleckser, Katherine Travers and Dorothy Hunter of this town, and Miss Katherine Fearon of Summit will be guests as well as James Churran of New York, Bud Breininger of Lyndhurst, Carl Hagelin and Bud Stager of Nutley, and Franklin Thalheimer, Leo Scanlon, George Ferro, Jr., Joseph Triano, Roger Volpe, Paul Wille and Elwood Volpe of this town. Miss Fearon will be weekend guest of the Thalheimers.

Individually Designed  
**SPENCER CORSETS and BRASSIERES**  
**MRS. IRENE S. CULLEN**  
Registered Spencer Corsetiere  
70 Tiona Ave., Belleville, N. J.  
Be 2-1759-J—if no answer—Be 2-1948

# REMEMBER 1933?

No Work! Closed Banks! Stocks Worthless!  
Real Estate Down! No Business!  
**AND NOW**  
DEMAND FOR WORKERS! RISING STOCK VALUES!  
CONFIDENCE IN BANKS! REAL DEMAND FOR HOMES!  
GENERAL BUSINESS GOOD!

# Vote deserved confidence in President Franklin Delano ROOSEVELT

JAMES H. R. CROMWELL FOR SENATOR  
WILLIAM E. HOLMWOOD FOR CONGRESS

CHARLES EDISON FOR GOVERNOR

And All Democratic Candidates For

General Assembly Board of Freeholders  
County Register County Clerk

Paid for by William J. Horgan, Publicity Director, Belleville Democratic County Committee



**WILSCO DOG FOOD**  
**BOVEX DOG FOOD**

**3 cans 25¢**

**BROADWAY PET SHOP**

Wholesale Jobbers and Distributors

DOG FOOD - FRESH MEAT - KENNEL SUPPLIES  
656 Broadway Newark, N. J.  
PHONE HUMBOLDT 2-6015 FREE DELIVERY

USE THE NEWS CLASSIFIED ADS FOR RESULTS

## FREE License Plates

Transfer and Filing with Each of the Following "One Owner" Used Cars

1940 PACKARD 4 Door Tr. Sedan 6 (Radio) ...	1937 PACKARD 4 Dr. Tr. Sedan 120 (R. & H.) ...
1940 PACKARD 4 Door Tr. Sedan 6 (Heater) ...	1938 DODGE 2 Dr. Tr. Sedan (Radio & Heater) ...
1939 BUICK 4 Door Tr. Sedan (Heater) ...	1936 PACKARD Convertible Coupe (Heater) ...
1939 PACKARD 4 Door Tr. Sedan 6 (Heater) ...	1937 CHEVROLET Master De Luxe (Heater) ...
1939 PONTIAC 4 Dr. Tr. Sedan 6 (Rad. & Heater) ...	1935 CHEVROLET R/S Coupe (Heater) ...
1938 NASH 4 Dr. Tr. Sedan 6 (Air- conditioned) ...	1932 PLYMOUTH PB Sedan (R. & H.) ...

MANY OTHERS, FROM \$50.00

THIS OFFER LIMITED TO ONE WEEK

**T. W. Harrison, Inc.**

518 WASHINGTON AVE., BELLEVILLE  
Authorized Packard Dealer - Belleville - Nutley  
Phone BELLEVILLE 2-2700

THE Event of the Year

# ELKS BAZAAR

Sponsored by

Lodge No. 1123, B.P.O.E.

Benefit for  
Crippled Kiddies' Fund

Games Entertainment Hundreds of Awards

PUBLIC INVITED

November 7, 8, 9

at the

**ELKS CLUB**

WASHINGTON AVENUE &  
VAN HOUTEN PLACE

## BAZAAR

Benefit for Crippled Kiddies  
Sponsored by Belleville Elks No. 1123  
November 7, 8, 9

This coupon and 15c entitles you to admittance and play on the following articles:

LADIES WRIST WATCH	CASE OF MILK
CASE OF COFFEE	14-POUND HAM
TON OF COAL	100 POUNDS OF SUGAR
SACK OF POTATOES	15-POUND TURKEY
36 BOTTLES OF MILK	5 POUNDS OF CANDY

SURPRISE BOX

BUICK PRICES BEGIN AT

delivered at Flint, Mich. Transportation based on rail rates, state and local taxes (if any), optional equipment and accessories—extra. Prices subject to change without notice.

**\$935**

for the Business Coupe

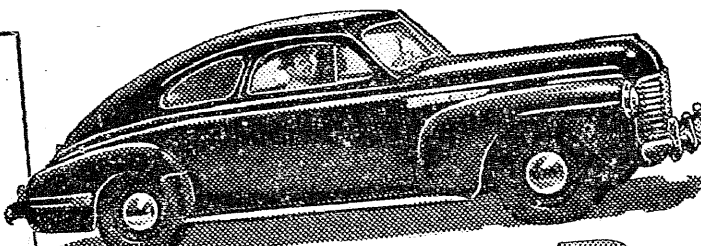

**"Best Buick Yet"**  
EXEMPLAR OF GENERAL MOTORS VALUE

BELLEVILLE-NUTLEY BUICK Co.

66-68 Washington Avenue, Nutley, N. J.

Nutley 2-0500

THERE are two ways you can go about engineering an automobile.

You can think it out or you can tinker it out.

You can get right down to the tough job of building better, livelier, abler performance into the engine—or you can fiddle around with expedients that seem to do the job.

It is plain, of course, that the sole source of car performance is the power plant.

And all engineers know that if you build in enough power and flexibility you can get the thrilling kind of performance car owners want.

Pull, pick-up, hill-climbing, economical gear ratios, less need for changing gears—you can get them all from abundant power.

The one thing that has stood in the way has been the difficulty of getting this power without also increasing the size of the engine.

Now, sweating out more power from the same size engine and the same amount of fuel is a down-to-earth, hard-work job.

But—it's the right and proper way to get the wanted results without falling back on extra mechanisms that complicate chassis design.

And that's what Buick engineers have done.

## NUTSHELL PICTURE

of America's Most Powerful Standard-Production Engine

Basic source of this engine's peak power is the FIREBALL design which compacts the fuel charge into the shape of a flattened ball around the spark. Fired from its heart under higher compression pressure, each charge lets go with heavier wallop that extracts more power from each charge of fuel. Amplifying this is Compound Carburetion, in which the usual large carburetor is replaced by two smaller mixers teamed to work together. Only one of these carburetors functions in normal driving. The other cuts in automatically whenever it is needed to provide extra power, shuts off when the need is past. Result: Actually more power from less gasoline.

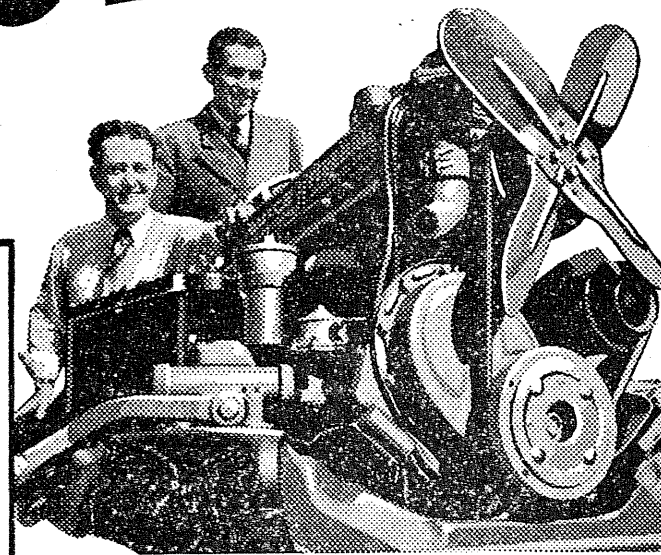

You get more mileage—from all engines and at all speeds—as much as 10% to 15% more miles per gallon and the benefits of overdrive all the time you are in "high."

You get easier car handling—less gear changing from a tremendous power reserve that pulls the hills and negotiates traffic without the necessity of dropping into lower gear ratios.

You get greater safety—from quick pick-up that lifts you surely out of tight spots, and from the full and immediate braking power of your engine without the "lag" while liquid couplings and the like readjust themselves.

Finally you get a chassis that is clean, simple and direct in design—uncluttered by intricate mechanisms that are hard to service and difficult to repair.

In brief you get basic improvement in your car's capacity for performance—and when you're spending several hundred dollars for an automobile, that's important enough to look into.



# CLASSIFIED ADVERTISEMENTS

Classified Ads for The News may be left at The News Office, 328 Washington Avenue, or telephone BELLEVILLE 2-3200 before 10 A. M. on Wednesdays.

## Free Tickets For The Capitol

Look for your Name — It may be listed among the Classified Ads today for a Free

### CAPITOL THEATRE GUEST TICKET

If it is here call at the Belleville News Office — 328 Washington Avenue with the ad showing your name.

Now Playing At The Capitol Theatre  
**CLARK GABLE, CLAUDETTE COLBERT, SPENCER TRACY and HEDY LAMARR** in  
**"BOOM TOWN"**

Also  
Selected Short Subjects

### FURNISHED ROOMS

MASTER BEDROOM, extra large, in new colonial home; large closet; next to bath. Suitable for one or two business people. Breakfast if desired. Garage. Inquire 54 Mapes avenue, Nutley or call Nutley 2-1078. 11-7

LARGE FRONT ROOM with private bath in private home. Call between 6 and 7 p.m. BE. 2-3670-R. 11-14

### FOR SALE

Fuel Oil with Complete Service Nut \$9.15—Lehigh—Pea \$8.25 Guaranteed Coke \$10.75 FEDERAL COAL COMPANY Belleville 2-4087-J.

RE-UPHOLSTERED living room sets, \$35 up. Dining, bed, and breakfast sets, odd tables, chairs, adio couches. Free delivery. Mrs. Moving and storage. Roberts, 78 Washington avenue. Be. 2-3658. 5-2-40-tf

COZY, WELL FURNISHED room near bath in private home. No other roomers. Reasonable. Call Belleville 2-4779-R. 10-31

LARGE, CHEERY room for one. Quiet residential neighborhood. Gentleman preferred. Convenient to transportation. Call Belleville 2-1619-J. 11-14

NICELY FURNISHED room. Gentlemen preferred. 52 Little street. Call Belleville 2-1341-J. 11-14

WE CAN FURNISH you with a Capitol Theatre guest pass, Angelo Carnevale of 11 Cedar Hill avenue. Will call at the office of The Belleville News for it? 11-14

SUNNY, LARGE room furnished as sitting-bedroom in private home; warm, two large closets. Garage optional; garage available. Near all bus lines. Call Belleville 2-3610. 10-31

LARGE, PLEASANT room with double bed or twin beds; with or without board; for one or two people; or couple with child. Would care for child. Quiet neighborhood; parking. Refers. ences exchanged. Call NUTLEY 2-0147-M. 11-7

NEATLY furnished room in convenient residential location. Garage. Terms reasonable. 8 Bell street. 11-7

DOUBLE ROOM; large, sunny and warm; nicely furnished. Also large single room. Constant hot water; garage available; convenient to buses and trains. Call BE. 2-4238. 10-31

LARGE FRONT ROOM, Southern exposure, three windows. Private family. Gentleman preferred. 242 Greylock parkway. Call BE. 2-2856-J. 10-31

VERY LARGE FRONT ROOM, three windows, large closet. Furnished attractively as bedroom-sitting room; next to bath. Select residential area. Reasonable place. Call Belleville 2-2475-W. 8-1-40

ROOM IN PRIVATE HOME. Accommodations for one or two. Convenient to all transportation. Call Belleville 2-3427-J. 6-6-40 tf

### REPAIR WORK

Quality Work — Low Prices Quick Service  
**ADAMS SHOE REPAIRING**  
7 Overlook Avenue  
Telephone 2-2696  
Shoe Repairing — Hats Cleaned

### WANTED TO BUY

CINDERS: Will buy hard or soft coal cinders in any quantity throughout the entire year. Multiple Concrete Co., 64 Glenwood place, East Orange. 7-7

### WORK WANTED

GENERAL HOUSEWORK by the day; including washing and ironing. \$3 a day and carfare. Will also mind children evenings; or full time factory work. Write Box 1-J, Belleville News Office. 10-31

GIRLS AND BOYS of High School age desire work after school and in the evenings. Will mind children, help with housework, etc. Write Box 10D, Belleville News Office. 10-10-40 tf

GENERAL HOUSEWORK; laundry. Also care of children. By the day. Reasonable. Write Box 13B Belleville News Office. 10-10-40 tf

HAVE YOUR WINDOWS cleaned by The Belleville-Nutley Window Cleaning Company at reasonable rates. Stores and offices; private homes a specialty. Call Bigelow 3-7528. 10-24-40 tf

PART TIME, mornings preferred; housework or care of baby. Care of apartment for business people. Excellent references. Call Belleville 2-3077 between 3 and 4 p.m. or write Apartment 3, 444 Washington avenue. 11-14

### REPAIR WORK

Carpentry Repair Work and Alterations  
**INTERIOR OR EXTERIOR**  
Call Belleville 2-3103-R. 11-14

IT'S NOT WORK and it will repair your tired nerves, Miss Agnes Wharton, 334 Stephen street, if you will take advantage of the Capitol Theatre's offer to present you with a guest pass. Stop at The Belleville News Office for it.

### JUNK DEALERS

DEALER in all kinds of junk; iron, paper, metals, tires, tubes, rags, batteries, etc. Used Singer Sewing Machines wanted. J. Resciniti, 36 Clinton street, Belleville 2-2211-W. 11-14

### FOR RENT

5 ROOM apartment with bath. Steam heat and hot water supplied. Janitor service. 103 Washington avenue. Call Belleville 2-1517-R. 11-7

SIX ROOM HOUSE, convenient to buses, schools, etc. \$45. THREE ROOM modern apartment; heat, hot water, refrigerator furnished. \$43. Sheehan, 78 Stephens street. Call Belleville 2-3277.

THREE ROOMS; heat, gas and electricity furnished. Immediate occupancy. Adults. \$30. SIX ROOMS, all improvements, \$35. Sheehan, 78 Stephens street. Call Belleville 2-3277.

SIX ROOM bungalow, hardwood floors; table top gas range. Residential section. Call Nutley 2-1818.

TWO FURNISHED rooms for light housekeeping. Electricity, gas and steam heat furnished; \$15 monthly. 46 Belleville avenue, Belleville. 11-7

### REAL ESTATE FOR SALE

LEAVING TOWN, house must be sold at once! Six rooms, bath, dinette; oil heat; 2-car garage. 90 Adelaide street, Belleville; \$4,700 financed. Inquire 125 Nutley avenue, Nutley. 10-31

Lovely six room house on DeWitt avenue, originally cost over \$9000, for \$4500. In health necessitates sale. DEGENER, INC., 444 Washington Avenue, Belleville, N. J.

### REAL OPPORTUNITY

In fine residential neighborhood, on landscaped plot 50x120 feet, near excellent transportation, schools and stores, this modern six-room house which has just been repainted and attractively redecorated features a new kitchen, colored tile bath, playroom on third floor and two-car garage. This is your opportunity to obtain a real home at a moderate cost, ready and waiting to give ALL the advantages of FINE LIVING.

SEE 189 Joramelon Street NOW Phone or see Owner

**NEW JERSEY REALTY CO.**  
830 Broad Street, Newark  
Market 3-4305

### TAX SALE

Notice of Sale of Property for Non-Payment of Taxes, Assessments and Other Municipal Liens

PUBLIC NOTICE IS HEREBY GIVEN that the undersigned, Collector of taxes of the Town of Belleville, in the County of Essex, will sell at public auction in the Commission Chambers in the Town Hall of said town on Monday, November 25, 1940 at 10 o'clock in the forenoon, the following described lands:

Said lands will be sold to make the amount of municipal liens chargeable against the same on the first day of July, 1940 as computed in the following list together with interest on said amount from the first day of July to the date of sale and costs of sale.

Said lands will be sold in fee to such person as will purchase the same subject to redemption at the lowest rate of interest, but in no case in excess of eight per centum per annum. The payment for the sale shall be made before the conclusion of the sale or the property shall be resold.

Any parcel of real property for which there shall be no other purchaser will be struck off and sold to the Town of Belleville in fee for redemption at eight per centum, and the municipality shall have the same remedies and rights as other purchasers, including the right to bar or foreclose the right to redemption.

The sale is made under the provision of an act of the Legislature entitled "An act concerning unpaid taxes, assessments and other municipal charges on real property and providing for the collection thereof by the creation and enforcement of liens, thereon." R. S. 1937 (54-19 to 54-111).

At any time before the sale the undersigned will receive payment of the amount due on any property, with the interests and costs incurred up to the time of payment.

The said lands so subject to sale are described in accordance with the tax duplicate, including the name of the owner as shown on the last tax duplicate and the aggregate of taxes and assessments which were a lien thereon on the First day of July, 1940, are listed below:

Given under my hand this 30th day of October, 1940.

WILLIAM C. KNAPP  
Collector of Taxes.

# TAX SALE

## Notice of Sale of Property for Non-Payment of Taxes, Assessments and Other Municipal Liens

**PUBLIC NOTICE IS HEREBY GIVEN** that the undersigned, Collector of taxes of the Town of Belleville, in the County of Essex, will sell at public auction in the Court House in the Town of Belleville, said town on Monday, November 25, 1940 at 10 A. M. the following described lands:

Said lands will be sold to make the amount of municipal liens chargeable against the same on the first day of July, 1940 as computed in the following list, together with interest on said amount from the first day of July to the date of sale and costs of sale.

Said lands will be sold in fee to such person as will purchase the same subject to redemption at the lowest rate of interest, but no more than in excess of eight per centum per annum. The payment for the sale shall be made before the conclusion of the sale or the property shall be resold.

Any personal real property for which there shall be no other purchaser will be struck off and sold to the Town of Belleville for the same price as the property, and the municipality shall have the same remedies and rights as other purchasers, including the right to bar or foreclose the right to redemption.

It is hereby made the condition of an act of the Legislature entitled "An Act concerning unpaid taxes, assessments and other municipal charges on real property and providing for the collection thereof by the creation and enforcement of liens, thereon," R. S. 1937 (54-5-19 to 54-5-111).

At any time before the sale the undersigned will receive payment of the amount due on any property, with the interests and costs incurred up to the time of payment.

The said lands so subject to sale are described in accordance with the tax duplicate, and the name of the owner shown on the last tax duplicate and the aggregate of taxes and assessments which were a lien thereon on the First Day of July, 1940, are listed below.

### DECORATORS

Painting Paperhanging  
**CHARLES W. ENGLAND**  
28 King Place, Belleville, N. J.  
Belleville 2-1569  
Estimates Furnished On Request 6-6-40-tf

**JOHN H. GEIGER**  
Paper Hanger — Plasterer  
Painter — Decorator  
Fine Workmanship  
Moderate Prices  
202 Greylock P'way BE. 2-2128  
4-25-40 tf

### HELP WANTED

TWO SALESMEN wanted for electrical appliances. Liberal commission. Nutley Electrical Co., 226 Franklin avenue, Nutley, N. J. 11-14

**LACQUER PRINTER:** Experienced printer for one color lacquer machine. Do not apply unless you have had at least two years' actual printing experience. Newark Coating Company, 900 Passaic avenue, East Newark, N. J. 11-14

### DRAFTSMAN

Permanent position open for experienced draftsman on plant layout work. Experience should include piping, structural and concrete design experience. Reply stating education, previous experience, age, married or single, and salary.

Our employees know of this advertisement.  
Box 7A, Belleville News Office.

**YOUNG GIRL or woman for care of child five days a week while parents are at work. Absolutely no housework or laundry. Inquire 144 Floyd street, 3rd floor. Apply after 5 p.m.**

### MANAGER'S ASSISTANT

Permanent position, hard work; car necessary; no canvassing; advancement. Apply Century Metalcraft Corp., 1112 Broad st., Newark, Monday 10 to 12.

### WE NEED YOUR help, Mrs. Robert Kidney, 186 Hornblower avenue. Stop at the office of The Belleville News and pick up the Capitol Theatre guest pass we are holding for you.

### CONTRACTORS

**CHARLES JOHNSON**  
Carpenter & Builder  
18 Bridge St., Belleville  
Alterations, Roofs, Siding  
Gutters, Cement Work  
Phone Belleville 2-2770

## She Toasts to Giant Pumpkin With Alderney Milk



This 105-pound pumpkin grown on the Pfizenmeyer farm in West Caldwell, weighs three times as much as three-year-old Athena Freleigh, shown here in her Halloween costume. Little Miss Freleigh was so proud of her prize pumpkin she thought it quite correct to salute it with her favorite milk. Pumpkin has been on exhibition in the window of the Pfizenmeyer market, Bloomfield avenue, Caldwell. —Adv.

### Exclusively YOURS

by Bill Myers

STILL full of the voting spirit, we would like to cast a few ballots here for your guidance next time you feel the urge for fun, food and frolic. We hereby elect:

The Robert Treat's cafe-lounge for the cocktail hour; its fresh-from-the-kitchen hors d'oeuvres; its soft musical background for conversation, and its polished service.

The Well, West Essex County's increasingly popular gathering spot in West Caldwell, where the crowds have been so great, smart patrons are already making their New Year's Eve reservations.

The Jungle, Pompton Turnpike, Cedar Grove, for a distinctly unique setting, with the delightfully entertaining Colonel Baumgarten for your host.

The Blue Door, Route 10, East Hanover, where all food is prepared on order, and whether it's a steak or a kidney lamb chop you'll proclaim, as we did, that it's simply de-li-cious!

The Alderney Milk Barn, Route 10, Morris Plains, where a chocolate malted milk with egg is glorified as it never was before, and where a maple-walnut sundae is a piece of art.

—oO—

ONE of the most fascinating stores in Newark is the beautiful new Busch & Sons jewelry establishment at Broad and William streets. Strolling through it is a pleasant excursion, not only for us, but for scores of others who are the smart, early-bird Christmas shoppers who now have their choice of the best selections without the crush and push of the more hectic weeks of December. One Busch customer for many years, an elderly spinster from the Oranges, has made her Christmas purchases for the last ten years the first week of November.

—oO—

WITH Thanksgiving coming along we are reminded of the exquisitely colorful (and simply delicious) ice cream cakes created by Alderney Dairy Company. These cakes, made in various sizes, and with any kind of ice cream desired, and with suitable legends printed with colored sugars, have become popular special-occasion surprises throughout Essex County; and they are far from expensive. With due notice Alderney can put one of these ice cream cakes on your table with personal inscriptions for birthdays, anniversaries, etc. Just tell your Alderney man, or telephone the Alderney girl at Market 2-3000.

—oO—

SHORT, shorts: The height of smart motoring fashions for men-about-town was exhibited this week by Carl Lynch who stepped out of his new Nile green sports shirt. West Essex will be treated to Christmas Carols via the organ and loud speaker from The Well. . . Don't miss the ice-box cake with whipped cream when you next visit The Blue Door. . . Stuart DeCamp, V.P., DeCamp Bus Lines, is now an Essex Fellsian. . . The Robert Treat's Lloyd Robinson is a Newark draft board member. . . Standard Oil's Bill Metz is Newark's Esquire man when it comes to neckties. . . —Adv.

### Clairidge

MONTCLAIR  
**Mickey ROONEY**  
**Judy GARLAND**  
in M-G-M's Hit  
**"Strike Up"**  
**THE BAND**  
with **PAUL WHITEMAN**  
and ORCHESTRA

Extra! Tues. Nite  
ELECTION  
RETURNS

Starts Wed., Nov. 6.  
DEANNA DURBIN in  
"SPRING PARADE"

### Clairidge

MONTCLAIR  
**Mickey ROONEY**  
**Judy GARLAND**  
in M-G-M's Hit  
**"Strike Up"**  
**THE BAND**  
with **PAUL WHITEMAN**  
and ORCHESTRA

Extra! Tues. Nite  
ELECTION  
RETURNS

Starts Wed., Nov. 6.  
DEANNA DURBIN in  
"SPRING PARADE"

### Clairidge

MONTCLAIR  
**Mickey ROONEY**  
**Judy GARLAND**  
in M-G-M's Hit  
**"Strike Up"**  
**THE BAND**  
with **PAUL WHITEMAN**  
and ORCHESTRA

Extra! Tues. Nite  
ELECTION  
RETURNS

Starts Wed., Nov. 6.  
DEANNA DURBIN in  
"SPRING PARADE"

### Clairidge

MONTCLAIR  
**Mickey ROONEY**  
**Judy GARLAND**  
in M-G-M's Hit  
**"Strike Up"**  
**THE BAND**  
with **PAUL WHITEMAN**  
and ORCHESTRA

Extra! Tues. Nite  
ELECTION  
RETURNS

Starts Wed., Nov. 6.  
DEANNA DURBIN in  
"SPRING PARADE"

### Clairidge

MONTCLAIR  
**Mickey ROONEY**  
**Judy GARLAND**  
in M-G-M's Hit  
**"Strike Up"**  
**THE BAND**  
with **PAUL WHITEMAN**  
and ORCHESTRA

Extra! Tues. Nite  
ELECTION  
RETURNS

Starts Wed., Nov. 6.  
DEANNA DURBIN in  
"SPRING PARADE"

### Clairidge

MONTCLAIR  
**Mickey ROONEY**  
**Judy GARLAND**  
in M-G-M's Hit  
**"Strike Up"**  
**THE BAND**  
with **PAUL WHITEMAN**  
and ORCHESTRA

Extra! Tues. Nite  
ELECTION  
RETURNS

Starts Wed., Nov. 6.  
DEANNA DURBIN in  
"SPRING PARADE"

### Clairidge

MONTCLAIR  
**Mickey ROONEY**  
**Judy GARLAND**  
in M-G-M's Hit  
**"Strike Up"**  
**THE BAND**  
with **PAUL WHITEMAN**  
and ORCHESTRA

Extra! Tues. Nite  
ELECTION  
RETURNS

Starts Wed., Nov. 6.  
DEANNA DURBIN in  
"SPRING PARADE"

### Clairidge

MONTCLAIR  
**Mickey ROONEY**  
**Judy GARLAND**  
in M-G-M's Hit  
**"Strike Up"**  
**THE BAND**  
with **PAUL WHITEMAN**  
and ORCHESTRA

Extra! Tues. Nite  
ELECTION  
RETURNS

Starts Wed., Nov. 6.  
DEANNA DURBIN in  
"SPRING PARADE"

### Clairidge

MONTCLAIR  
**Mickey ROONEY**  
**Judy GARLAND**  
in M-G-M's Hit  
**"Strike Up"**  
**THE BAND**  
with **PAUL WHITEMAN**  
and ORCHESTRA

Extra! Tues. Nite  
ELECTION  
RETURNS

Starts Wed., Nov. 6.  
DEANNA DURBIN in  
"SPRING PARADE"

### Clairidge

MONTCLAIR  
**Mickey ROONEY**  
**Judy GARLAND**  
in M-G-M's Hit  
**"Strike Up"**  
**THE BAND**  
with **PAUL WHITEMAN**  
and ORCHESTRA

Extra! Tues. Nite  
ELECTION  
RETURNS

Starts Wed., Nov. 6.  
DEANNA DURBIN in  
"SPRING PARADE"

### Clairidge

MONTCLAIR  
**Mickey ROONEY**  
**Judy GARLAND**  
in M-G-M's Hit  
**"Strike Up"**  
**THE BAND**  
with **PAUL WHITEMAN**  
and ORCHESTRA

Extra! Tues. Nite  
ELECTION  
RETURNS

Starts Wed., Nov. 6.  
DEANNA DURBIN in  
"SPRING PARADE"

### Clairidge

MONTCLAIR  
**Mickey ROONEY**  
**Judy GARLAND**  
in M-G-M's Hit  
**"Strike Up"**  
**THE BAND**  
with **PAUL WHITEMAN**  
and ORCHESTRA

Extra! Tues. Nite  
ELECTION  
RETURNS

Starts Wed., Nov. 6.  
DEANNA DURBIN in  
"SPRING PARADE"

### Clairidge

MONTCLAIR  
**Mickey ROONEY**  
**Judy GARLAND**  
in M-G-M's Hit  
**"Strike Up"**  
**THE BAND**  
with **PAUL WHITEMAN**  
and ORCHESTRA

Extra! Tues. Nite  
ELECTION  
RETURNS

Starts Wed., Nov. 6.  
DEANNA DURBIN in  
"SPRING PARADE"

### Clairidge

MONTCLAIR  
**Mickey ROONEY**  
**Judy GARLAND**  
in M-G-M's Hit  
**"Strike Up"**  
**THE BAND**  
with **PAUL WHITEMAN**  
and ORCHESTRA

Extra! Tues. Nite  
ELECTION  
RETURNS

Starts Wed., Nov. 6.  
DEANNA DURBIN in  
"SPRING PARADE"

### Clairidge

MONTCLAIR  
**Mickey ROONEY**  
**Judy GARLAND**  
in M-G-M's Hit  
**"Strike Up"**  
**THE BAND**  
with **PAUL WHITEMAN**  
and ORCHESTRA

Extra! Tues. Nite  
ELECTION  
RETURNS

Starts Wed., Nov. 6.  
DEANNA DURBIN in  
"SPRING PARADE"

### Clairidge

MONTCLAIR  
**Mickey ROONEY**  
**Judy GARLAND**  
in M-G-M's Hit  
**"Strike Up"**  
**THE BAND**  
with **PAUL WHITEMAN**  
and ORCHESTRA

Extra! Tues. Nite  
ELECTION  
RETURNS

Starts Wed., Nov. 6.  
DEANNA DURBIN in  
"SPRING PARADE"

### ROYAL

NOW THRU SAT.  
**LORETTA YOUNG**  
**MELVYN DOUGLAS** in  
**"He Stayed For Breakfast"**  
also  
Contraband Nazi Film  
**"BAPTISM OF FIRE"**  
**"The Ramparts We Watch"**

SUN., MON., TUES.  
Continuous Performance  
Tues. Election Day

Also  
**SING MARY CROSBY MARTIN RATHBONE**  
**"RHYTHM ON THE RIVER"**

ALSO  
**DARRYL F. ZANUCK'S**  
Production of  
**BRIGHAM YOUNG**  
written by LOUIS BROMFIELD  
TYRONE POWER

Also  
**WELLMONT**  
MONTCLAIR, N. J.  
Fri., Sat., Sun., Mon.  
**JAMES CAGNEY**  
**ANN SHERIDAN**  
**"CITY FOR CONQUEST"**  
FRANK CRAVIN  
DONALD CRISP  
FRANK PATTON

Also  
**BRIAN AHERNE**  
**RITA HAYWORTH**  
**"The Lady In Question"**

### ROYAL

NOW THRU SAT.  
**LORETTA YOUNG**  
**MELVYN DOUGLAS** in  
**"He Stayed For Breakfast"**  
also  
Contraband Nazi Film  
**"BAPTISM OF FIRE"**  
**"The Ramparts We Watch"**

SUN., MON., TUES.  
Continuous Performance  
Tues. Election Day

Also  
**SING MARY CROSBY MARTIN RATHBONE**  
**"RHYTHM ON THE RIVER"**

ALSO  
**DARRYL F. ZANUCK'S**  
Production of  
**BRIGHAM YOUNG**  
written by LOUIS BROMFIELD  
TYRONE POWER

Also  
**WELLMONT**  
MONTCLAIR, N. J.  
Fri., Sat., Sun., Mon.  
**JAMES CAGNEY**  
**ANN SHERIDAN**  
**"CITY FOR CONQUEST"**  
FRANK CRAVIN  
DONALD CRISP  
FRANK PATTON

Also  
**BRIAN AHERNE**  
**RITA HAYWORTH**  
**"The Lady In Question"**

### ROYAL

NOW THRU SAT.  
**LORETTA YOUNG**  
**MELVYN DOUGLAS** in  
**"He Stayed For Breakfast"**  
also  
Contraband Nazi Film  
**"BAPTISM OF FIRE"**  
**"The Ramparts We Watch"**

SUN., MON., TUES.  
Continuous Performance  
Tues. Election Day

Also  
**SING MARY CROSBY MARTIN RATHBONE**  
**"RHYTHM ON THE RIVER"**

ALSO  
**DARRYL F. ZANUCK'S**  
Production of  
**BRIGHAM YOUNG**  
written by LOUIS BROMFIELD  
TYRONE POWER

Also  
**WELLMONT**  
MONTCLAIR, N. J.  
Fri., Sat., Sun., Mon.  
**JAMES CAGNEY**  
**ANN SHERIDAN**  
**"CITY FOR CONQUEST"**  
FRANK CRAVIN  
DONALD CRISP  
FRANK PATTON

Also  
**BRIAN AHERNE**  
**RITA HAYWORTH**  
**"The Lady In Question"**

### ROYAL

NOW THRU SAT.  
**LORETTA YOUNG**  
**MELVYN DOUGLAS** in  
**"He Stayed For Breakfast"**  
also  
Contraband Nazi Film  
**"BAPTISM OF FIRE"**  
**"The Ramparts We Watch"**

SUN., MON., TUES.  
Continuous Performance  
Tues. Election Day

Also  
**SING MARY CROSBY MARTIN RATH**







# Boy Scout Movement Has Shown Steady Increase

There Were Only Sixty-Eight Boys in The Group When It Started in 1927; They Now Have Cub and Sea Scout Units

The Boy Scout movement has grown by leaps and bounds since it was organized locally in 1927. There are now five times as many Scouts as there were thirteen years ago. At the start there were three registered troops, Nos. 4, 50 and 75 with a total membership of sixty-eight Scouts. A district executive committee was formed several years ago to administer Scouting. This committee is now headed by Frank Chambers with Douglas Clark, Jr. as District Commissioner. John P. Dailey is vice president of the Robert Treat Council. One year ago, a professional member of the staff was designated to give his time to Belleville. Joseph W. O'Farrell, assistant executive was assigned here. He resides in town and maintains an office in the Elks' Club.

The value of Scouting is clearly expressed in a recent statement of Allan R. Cullimore, president of Newark College of Engineering who said, to which we all subscribe:

"We believe that the greatest need America has had, will ever have, and most important, the greatest need America faces now, is for a citizenship physically strong, mentally awake and morally straight. Upon such a citizenship is based the safety of any democracy. We know that Scouting, introduced early in the life of boys, develops the youth of America along the lines of true Americanism. Scouting does this without regard to race, religion, creed or color."

At the present time, there is a Scout unit in all except one Church in town. The newest addition is the Thomas A. Edison Company, Troop 369, and a new unit is being organized in the Bethany Lutheran Church.

**Cubs Movement Starts**

Seven years ago, a new branch of the organization was started for boys between the ages of nine and twelve and known as Cub Scouts. The first pack in town was organized at the Fawcett Presbyterian Church and known as Pack 350. Two new packs are under way in the Christ Episcopal Church and the Grace Baptist Church. For the older boy from fifteen to eighteen, the Sea Scout branch was organized to teach self-reliance through skills and techniques, learned in handling small boats. The Belleville Sea Scout Ship has a membership of eighteen young men who are meeting in the firehouse on Washington avenue.

The present membership consists of 367 Scouts and Scouters, and are sponsored by:

- Troop 301, Wesley Methodist Episcopal Church; Troop 333, Wallace & Tiernan Company; Troop 350, Fawcett Memorial Presbyterian Church; Troop 369, Thomas A. Edison Company; Troop 375, St. Peter's R. C. Church; Troop 386, Grace Baptist Church; Troop 387, St. Anthony's R. C. Church; Troop 388, Christ Episcopal Church; Troop 389, Progress Club of Belleville; Troop 392, Belleville Recreation Center; Ship 303, Belleville Fire Department; Pack 350, Fawcett Memorial Presbyterian Church.

The Belleville District in forming a partnership in the Robert Treat Council had access to the three existing camps, Mohican, Scout Acres and the Sea Scout Base, and agreed to participate in financing the activities of the council, such as the organization and extension of new units, training courses for new and experienced leaders, rent, postage, Court of Honor, Senior Scouting and Cubbing. A number of leaders from town served on the camp staff at Mohican.

Belleville has four members on the Executive Board of the Robert Treat Council, which establishes policy and procedure and organization of all committees. An audit is made and submitted to the National Council. The Scouts are active in participating in the American Day Parade, Community Chest, conduct camporees and hikes and outings. The Sea Scouts have their own boat.

**BAPTIST CHURCH LAUNCHES DRIVE**

Two-Year Campaign Opens To Raise Enrollment In School

Grace Baptist Church will launch a two-year church school drive beginning Sunday, according to an announcement made yesterday by Edward L. Chesley of 57 Fairview place, superintendent of the church school.

The campaign, which is to be called the Baptist Church School Advance, is a part of a national movement in all Northern Baptist churches in the United States. The announced goals call for a ten per cent increase in enrollment and attendance each year for the two-year period. If successful it will mean an increase of at least 200,000 in the church school attendance in the Northern Baptist churches in America.

Grace Baptist had an average school attendance last year of 136. An average of 150 will be the goal for the next year.

The Baptist Church School Advance comes in answer to a plea of national leaders, in business and politics as well as in religious organizations, for a return of the people to Christianity as a way to stop the deterioration of the nation and character of its citizens which

vance to be inaugurated here has had every detail worked out as to methods, assignment of duties, and literature for distribution. Stress will be on attendance first, but improved teaching, better programs and modern equipment also are to be emphasized. Finally, definite plans are included for bringing church school members into active church membership.

## New Arrivals

Mr. and Mrs. Raymond J. Kinsley of 222 William street; a daughter, Carol Ann, in Presbyterian Hospital, Newark.

To Mr. and Mrs. Walter J. Bremer of 59 Malone avenue; a son Bruce Walter, in St. Barnabas' Hospital, Newark.

## Student News

The following students were on the Honor Roll for the first marking period:

Seniors — Irving Berkowitz, Dorothy Banta, Beatrice Cory, Elvira Donofio, Eleanor Harker, Charles Schlecker, Irene Rogers, Adele Ronco, Dorothy Thompson, Juniors — Isabelle Armstrong, George Baldwin, Shirley Fritsch, Leonora Groner, Hugh Kittle.

Sophomores — Marie Cooper, Marjorie Ebel, Fred Jenden, Irene Kiddle, Lois Kittle, Bernard Lindenbaum, Jane McNair, Stanley Whetstone.

Freshmen — Catherine Anderson, Betty Cooke, Bertha Hermann, Albert Knight.

### GORDON'S

#### QUALITY BUYS

COME AND GET 'EM !!!

These Prices In Effect Until Nov. 7th.

**LOWEST N. J. PRICE!**

**Seagram's 'V-O'**

6 Year Canadian Whiskey

full quart **2.49**

Pint Price \$2.25

**Calver's**

Special Dry Gin

full quart **1.15**

Old Mr. Boston

SLOE GIN

4/5 quart **1.17**

**QUART PRICE 3.15!!**

**Schenley's**

Black Label Half Gallon **3.49**

Blended Whiskey

Buy All You Can Afford!!

**Unbeatable! Stock Up!**

**3 YEAR OLD HARBOR BRAND RUM**

4 qt. **99¢**

Excellent for mixing \$1.49 Value

**100% Imported**

**Don Q**

Puerto Rican Rum

4/5 quart **1.29**

**You Can Always Do Better At Gordon's**

Just a short drive from Belleville — over Rutgers street, across the bridge — then right on Passaic avenue to Bergen avenue. Turn Left — 3 short blocks for the best values in Hudson County. Quantities Are Unlimited.

**SMASHING VALUE!! — ALL YOU WANT!!**

**CAMERON'S**

Very Rare 100% Imported Highland

10 Yr. SCOTCH full qt. **2.39**

Reg. \$3.49 Value!!

**100% Imported**

**Italian - Torino**

Sweet Vermouth

30 oz. size **83¢**

Excellent for Manhattan

**Old Fashioned—Milder!!**

**Pete Hagen's**

ROCK & RYE

full quart **1.49**

\$2.29 Value

**Exceptionally Fine Quality!!**

**Glenmore's**

Kentucky Tavern

100 Proof — U. S. Bonded 4 yr. old Bourbon

full quart **1.99**

Pint Price \$1.69

**One of America's 5 Best!**

**Quality Canned Beer**

24 can case **1.89**

\$2.52 Value

### GORDON'S

#### FOOD CENTER

121 BERGEN AVE. KEARNY, N. J.

Open Sundays and Evenings Until Midnight

### LATE MODEL OLDSMOBILES

With Many More Modern Features Than Many New Cars

### A 1939 Olds That You Don't Have To Shift

Sport Sedan — Safety Automatic Transmission — Sunshine Top — DeLuxe Radio, Heater, and DeFroster — White Side Wall Tires — Two-Tone Paint Job.

### ONE OWNER USED CARS

1939 Olds 4-door Sedan — Radio and Heater.  
1936 Olds 4-door Sedan — Radio and Heater.  
1935 Olds 4-door Sedan — Heater.  
1939 Pontiac 2-door Sedan — Radio & Heater.

### BELLEVILLE MOTORS

"YOUR OLDSMOBILE DEALER"

33 WASHINGTON AVENUE

Belleville 2-2210      Phones      Belleville 2-3310

Formerly KING ARTHUR Food Market

# Now Food Fair

## FOOD DEPARTMENT STORES

# CANNED FOOD SALE!

Carloads of FRESH! NEW! Merchandise, Just arrived and Specially Priced to Save You Money! Plan to take advantage of this Outstanding Food Event — Thurs., Fri. and Sat. Grocery Specials also good Mon., Tues. and Wed., Nov. 4, 5 and 6.

**CAMPBELL'S Tomato JUICE**

GIANT 46-oz CAN **15¢**

**TOMATOES** RED RIPE "Pride of the Farm" Large No. 2 Can **5¢**

**NIBLETS** Brand Whole Kernel Golden Bantam **CORN 2** 12-oz Vacuum Cans **17¢**

**Grapefruit JUICE** DROMEDARY Large No. 2 Can **6¢**

**PHILLIP'S TOMATO JUICE** Large 20-oz Can **5¢**

### DEL MONTE Round-up SALE

Yipee! Every single Del Monte Product a Real bargain at Food Fair Prices!

**DEL MONTE Golden Bantam Cream Style CORN**

2 Large Cans **17¢**  
6 for **49¢**

**DEL MONTE PEACHES** SLICED or HALVES 2 Lg. No. 2 1/2 Cans **25¢** 6 for **73¢**

**DEL MONTE PINEAPPLE** SLICED or CRUSHED 2 Lg. No. 2 1/2 Cans **33¢** 6 for **97¢**

**DEL MONTE DELUXE PLUMS** 2 Lg. No. 2 1/2 Cans **25¢** 6 for **73¢**

**DEL MONTE FRUIT Cocktail** 2 Lg. No. 2 1/2 Cans **37¢** 6 for **\$1.09**

**DEL MONTE PEAS EARLY GARDEN** 2 Lg. No. 2 1/2 Cans **23¢** 6 for **67¢**

**DEL MONTE TOMATO SAUCE** 6 REG. CANS **25¢** 12 for **47¢**

### FYNE-TASTE Better Quality SALE

Better Quality Food at the Lowest Prices in a blue-moon!

**FYNE-TASTE Calif. FRUIT COCKTAIL** 2 Tall Cans **19¢** 6 for **55¢**

**FYNE-TASTE CALIFORNIA FRUIT Cocktail** 2 Lg. No. 2 1/2 Cans **35¢** 6 for **\$1.02**

**FYNE-TASTE EVAP. MILK** 4 TALL CANS **25¢** 12 for **73¢**

**FYNE-TASTE PORK and BEANS** 2 TALL CANS **9¢** 6 for **25¢**

**FYNE-TASTE PORK and BEANS** 2 Lg. No. 2 1/2 Cans **15¢** 6 for **43¢**

**FYNE-TASTE Spaghetti** Cheese and Tomato Sauce 3 TALL CANS **20¢** 6 for **37¢**

**FYNE-TASTE SPINACH** Clean Wholesome 2 Lg. No. 2 1/2 Cans **19¢** 6 for **55¢**

**FYNE-TASTE FRESH LIMA BEANS** WHITE & GREEN 3 Lg. No. 2 1/2 Cans **25¢** 6 for **47¢**

**FYNE-TASTE GOLDEN BANTAM CORN CREAM STYLE** 2 Lg. No. 2 1/2 Cans **15¢** 6 for **43¢**

### LIBBY'S 100 Famous Foods SALE

Extra Value on Famous Foods at no Extra cost! STOCK-UP!!

**LIBBY'S SAUER KRAUT** Largest 2 No. 2 1/2 Cans **17¢** 6 for **49¢**

**LIBBY'S Natural Tips ASPARAGUS** Tall Square Can **23¢** 2 for **45¢**

**LIBBY'S EVAP. MILK** 3 Large No. 2 Cans **19¢** 12 for **75¢**

**LIBBY'S BABY FOODS** 2 Large No. 2 1/2 Cans **13¢** 6 for **37¢**

**LIBBY'S PEAS** Early Garden 2 Large No. 2 1/2 Cans **23¢** 6 for **67¢**

### FRE-MAR Finer Quality SALE

Our Finer Quality, Packed at its Peak of Goodness! High Quality at such a low Price!

**FRE-MAR FANCY HEARTS of GRAPEFRUIT** 3 Large No. 2 Cans **25¢** 6 for **47¢**

**FRE-MAR RICH SMOOTH TOMATO JUICE** 3 20 Oz. Cans **20¢** 6 for **37¢**

**FRE-MAR FANCY Uniform Big Sweet PEAS** 2 Large No. 2 1/2 Cans **23¢** 6 for **65¢**

**FRE-MAR FANCY TOMATOES** 2 Large No. 2 1/2 Cans **17¢** 6 for **49¢**

**FRE-MAR All Green ASPARAGUS TIPS** Large No. 2 1/2 Cans **23¢** 2 for **45¢**

**FRE-MAR Fancy Sliced PINEAPPLE** 2 Largest No. 2 1/2 Cans **33¢** 6 for **97¢**

**FYNE-TASTE Calif.** Largest No. 2 1/2 CAN

# PEACHES 10¢

Sliced or Halves

**FRESH PRUNES** FYNE-TASTE Largest No. 2 1/2 Can

**FRE-MAR PEAS** RUN OF THE POD Large No. 2 Can

**CORN** FRE-MAR WHOLE KERNEL GOLDEN BANTAM Large No. 2 Can

**FRUIT Cocktail** DEL MONTE Tall Can

**EACH**

524 Washington Ave. BELLEVILLE, N. J.

OPEN Mon., Tues., Wed. — 9 A. M. to 6 P. M. Thursday 9 A. M. to 9 P. M. Friday and Saturday — 9 A. M. to 10 P. M.

### BUILD YOUR MEALS AROUND Food Fair's Famous Protected, Selected GUARANTEED MEATS

EVERY CUT OF MEAT YOU BUY AT FOOD FAIR IS GUARANTEED TO PLEASE YOU OR YOUR FULL PURCHASE PRICE CHEERFULLY REFUNDED.

**Top or Bottom Round Roast** lb. **28¢**

**Fancy Young Turkeys** 10 to 14 lbs. **21¢**

**FRESH PORK LOIN** Either End lb. **15¢**

**FRESH ROASTING CHICKENS** Up To 4 1/2 lbs. lb. **21¢**

**Sirloin or Porterhouse Steak** lb. **29¢**

**FANCY Loin Lamb Chops** lb. **29¢**

**FRESH LINK SAUSAGE** lb. **21¢**

### FRESH FRUITS and VEGETABLES DEPARTMENT

## Apple Sale!

Winesaps, Greenings and Courtlands

**Apples** 4 lbs. **15¢**

**Our Famous Celery** Crisp! Bunch of 9¢

**Sweet Potatoes** Fancy Medium 5 lbs. **10¢**

**Fresh Spinach** Washed Clean Free of Grit lb. **3¢**

**Grapefruit** Florida, Seedless, Thin Skin, Very Juicy 4 for **10¢**

**Potatoes** IDAHO 10 lb. sack **29¢**

World's Best Baking Potato

### Dairy Foods

Bonnie Farms Country Roll

# Butter 32¢

EXTRA RICH CREAM SPREADS 1/2 lb. **11¢**

Standard, Pimento, Swiss

**PABST-ETT VARIETY** 2 pkgs. **23¢**

**REAL SNAPPY SHARP CHEESE** lb. **25¢**

**WHITE or COLORED AMERICAN CHEESE** 2-lb. box **41¢**

**Eggs** Carefully Inspected 30z. **25¢**

### Fresh Sea Food

**FRESH CUT Flounder Fillets** lb. **18¢**

**FRESH Boston Mackerel** 3 lbs. **25¢**

**FRESH LARGE SHRIMP** lb. **17¢**

### Delicatessen

Large Variety Assorted

# Cold Cuts 25¢

DOMESTIC Sweitzer Cheese 1/2 lb. **15¢**

**MEATY JUICY KNOCKWURST** pound **19¢**



# The Woman's Desk

by PEGGY PATTERSON

## Women And Selective Service

We like the attitude of the women who said last week that it is the duty of women in the present national mobilization of defense to be good soldiers and await orders. This sentiment was voiced by those who felt that some of the federated women's groups were too quick to criticize the exclusion of their sex from the Selective Service Boards throughout the nation who will be in charge of the enrollment of our young men for army service.

Some of the leaders of the business and professional organizations of women in the nation were irate over the direction of the War Department that only men be called to serve on the boards which will operate under the Selective Service Act. Women should be allowed to give of their time and abilities in this capacity according to some of the most prominent feminists. They claim too that women could do a better job than men in considering the causes for individual exemptions and other desk work in connection with the selective task.

The courteous reply of the War Department to this reasoning was that women's ready sympathy would be a handicap in the decisive action which must be taken if this enormous job is not to be bungled. The majority of women certainly will agree with this opinion and furthermore the majority would probably repudiate jobs on the selective boards even if they were offered them. It is strange that women who spend their time in organized work cannot regain the viewpoint which must have once been theirs as ordinary laywomen and realize that the normal woman not only shuns the limelight but is perfectly content to leave to the opposite sex the jobs for which they are eminently fitted.

## The Duty of Women

Outside of the splendid accomplishments of the women in medicine and the social sciences there seems to be one outstanding requirement of our sex today. That, in our opinion, is to fulfill to the utmost their personal duties as homemakers and guardians of youth both in its home and scholastic life; and, most particularly today, to preserve the graciousness and calm confidence which is expected of them. A less belligerent and loud-voiced attitude on the part of many women toward national politics and policies might give them more energy to expend on these qualifications which incidentally should go a long way toward convincing other nations of our essential good judgment and restraint in the face of national crises. The women who choose the better part will confine their activities strictly to their own sphere which, in spite of some exaggerated opinions, has always been an accepted reality among the thinking members of both sexes.

One point which was brought out in a recent survey made at Boston University regarding the reasons for so many of the CCC dropouts being "drop-outs" as a point which, it seems to us, directly concerns all of us. It was noted after questioning 1,000 boys that lack of interest was a much greater accounting factor than low intelligence quotient. It was admitted that many boys had been provided for in schools where vocational subjects were taught. They did not complete their courses however because they found it impossible to keep up with the academic requirements which accompanied the other work. The fact that "lack of interest" is the predominant factor in the refusal of so many young people to complete their schooling indicates that although provision has been made to train almost every type of student in our schools there are still restrictions or combinations of courses which are making the thorough enforcement of the program impossible.

Present Problems To Board

Why should not parents check more closely on the actual practical advantages to be secured in their school systems and put the problems uncharted squarely up to their respective boards of Education. Boys, for instance, who have shown interest and enthusiasm for the CCC life and training could have been encouraged by their own schools had the proper pains been taken and perhaps been earning more thoroughly for preparing a livelihood. This type of individual is literally crying for training in the manual arts. But if such training is accompanied by academic subjects which he cannot possibly grasp and if he is held back because of his failure to attain certain grades, then all the expense of the installation of manual training facilities is wasted. Parents and taxpayers have a right to demand more flexibility of courses if they are bearing the brunt of vocational training.

When youth is segregated, as in the case of the CCC project, and an opportunity to gather together valuable information about work thus presents itself, it is gross neglect not to act upon the findings. Perhaps more manual training and less academic striving is not a requirement for your own son. But for the ultimate good of the community in which you are raising him it may be the means of saving many other sons from a life of indigent unemployment.

NEWS CLASSIFIES  
BRING RESULTS

## About The Beneficiaries

In this section are printed the historical backgrounds and the work which is accomplished by each of the organizations which participate in and benefit from the Community Chest Drive which opens tomorrow. The articles published here have been prepared by representatives of each of these organizations — the Community Service Bureau, Visiting Nurses' Association, American Red Cross, Boy Scouts, Girl Scouts, the Silver Lake Community House and the Belleville Welfare Federation which supervises and conducts the fund-raising campaign. Through these stories it is hoped that readers will gain a better understanding of how the money they contribute is spent.

## RED CROSS WORK INCREASING

Chapter, Now 25 Years Old, Plays Important Role In Community

There is little need to explain to the residents the importance of the work which is done by the Red Cross. The local chapter not only does its part in helping the program of the national organization but it annually plays an important role in aiding the suffering and the needy in Belleville. The Red Cross chapter here was organized about twenty-five years ago shortly before this country entered the World War.

Since then it has year after year established an enviable record for community service. At present, the chapter is headed by Frank L. Chambers with Miss Agnes Wharton as vice-chairman, Russell K. Rose, treasurer; and Mrs. Thomas W. Fleming, secretary. The members of the executive committee are Miss Esther B. Adams, Mrs. George Kaden, Mrs. Harvey B. Thompson, Mrs. William H. Williams, Otto T. Brunich, Miss Eileen Lynch, Miss Vivian Kilpatrick, Rudolph H. Deetjen, Fred Handlon, William J. Horgan, James T. Metz, Theodore Sanford and Miss Doris Scharfenberg.

There is no time in recent years when every Red Cross chapter has been called upon to make more of an effort to help than it is at the present. Not only is the Red Cross asked to continue the work which it does year in and year out, but from across the sea from the thousands of civilians and refugees in war-torn countries comes the plea for help. The Red Cross seeks to help as many of these as it is possible. It is only with the cooperation of all chapters that it can be accomplished.

## Congregation Sisterhood Tea On Tuesday Night

The Sisterhood of the Congregation A. A. will hold a membership meeting and tea on Tuesday evening at 8:30. Mrs. Freida Garson is chairman of the Sisterhood membership committee and is in charge of arrangements. All new and prospective members are being invited to attend this meeting.

The Study Group of the Sisterhood will present a program, which will include an original play by Mrs. Helen Goodman. The title is "Of Meat and Men." Those taking part are Mrs. Freda Tilken, Mrs. Byrde Jacobson, Mrs. Sara Fellman, Mrs. Freida Garson, Mrs. Henrietta Orlinsky and Mrs. Betty Kabot.

All members of the Sisterhood are especially urged to attend this open meeting and to welcome all the new members.

## Numerous Young People's Groups at Congregation

In keeping with the Synagogue policy of providing activity for every age group, various clubs under the auspices of the Congregation A. A. have already been formed and have begun their meetings. All of these groups are lead by leaders who want to make the individual club program as interesting as possible.

According to an announcement made by Rabbi Rubin R. Dobin and E. J. Abramson, president of Congregation, there are club groups for girls of all ages. For girls from seven to eleven, there is the Sunbeam Girls led by Miss Beatrice Albert. They meet every Tuesday afternoon at 4. The Girls of Blue and White ask all

## Woman's Club Card Party Monday Afternoon

The Woman's Club will hold its second card party of the year at the clubhouse, 51 Rossmore place, Monday at 1:30. Hostesses will be Mrs. Lloyd G. Nunn, Mrs. William M. Englemann, Mrs. William F. Entekin, Mrs. Charles S. Smith, Mrs. R. Clifford Whitfield, Mrs. William P. Adams, Mrs. Frederic E. Dodd, Mrs. James K. Alexander, Mrs. William H. Jacobson, Mrs. W. H. K. Davey and Mrs. William D. Cornish.

Mr. and Mrs. Joseph Bagnone and children Joseph, Jr., and Angela Rose, of Franklin street have motored to Florida where they will spend two weeks.

## Legion Auxiliary Members At County Session

Belleville Unit of the American Legion Auxiliary will be represented at the county meeting Thursday to be held at the Servicemen's Club in Springfield avenue, Irvington at 2. Delegates attending will be Mrs. Joseph L. Kolinsky, Mrs. William I. LaBaugh, Mrs. Joseph J. Huemer and Mrs. Edwin R. Ackerman.

The Junior Auxiliary will meet at the home of the chairman, Mrs. Richard D. Shannon of 28 Bremond street on Wednesday at 7:30.

OWNED AND OPERATED BY  
WILKINSON GADDIS & COMPANY,  
A NEW JERSEY INSTITUTION  
SINCE 1864

NEW, LOW PRICE!

MORRELL  
E-Z-CUT HAM

WHOLE or EITHER HALF lb. 28c

Look for the distinctive E-Z-Cut wrapper: BLUE background with GREEN stripes.

CHOICE GRADE SOFT MEATED SPRING LAMBS

ONE PRICE ONE QUALITY lb. 19c

Legs of Lamb

Stock Your Pantry At These Low Prices!

GREEN GIANT PEAS	EVERYONE LIKES PEAS	2 17-oz. cans	23c
DEL MAIZ NIBLETS	TEMPTING! TASTY! DIFFERENT!	12-oz. can	9c
PEACHES	DEL MONTE FLAWLESS, LUSCIOUS FRUIT	2 No. 2 1/2 cans	25c
TOMATOES	STANDARD ECONOMICAL FOR COOKING	No. 2 cans	5c
CORNER BEEF HASH	FIRESIDE FOR THAT QUICK MEAL!	lb. can	10c
WRINKLED PEAS	IDEAL SWEET	6 No. 2 cans	75c
SLICED PEACHES	IDEAL FULL RIPE	6 No. 2 1/2 cans	79c
PINEAPPLE	IDEAL CRUSHED DELICIOUS WITH BAKED HAM	6 No. 2 cans	85c
PINEAPPLE JUICE	BLUE DIAMOND	6 No. 2 cans	45c
OREGON PRUNES	IDEAL FRESH	6 No. 2 1/2 cans	69c
TOMATO SAUCE	VAL VITA ADDS ZEST TO MEALS	6 7 1/2-oz. cans	25c

CHEF BOY ARDEE SPAGHETTI DINNER each 29c

Astor O. P. Tea	1/4 lb.	15c
Astor O. P. Tea	1/2 lb.	29c
Codfish BEARDSLEY	2 5-oz. pkgs.	23c
Codfish BEARDSLEY READY-TO-FRY	10-oz. can	10c
Icy Point Salmon	No. 1 can	16c
Wet Shrimp STANDARD	No. 1 can	10c
Hash BROADCAST CORNED BEEF	2 1-lb. cans	29c
Wilson's Mor Prudence	12-oz. can	23c
Spry	CORNER BEEF HASH lb. can	17c
Spry	SHORTENING 3 lb.	16c
Heinz Soups	2 cans	45c
Asst. Soups	Crosse & Blackwell No. 2 cans	25c
Baby Foods	Clapp's 4 4 1/2-oz. strained cans	25c
Baby Food	Clapp's 4 4 1/2-oz. chopped cans	25c
Armour's Treet	12-oz. can	23c
Corned Beef ARMOUR'S	12-oz. can	17c
Hash ARMOUR'S CORNED BEEF	2 16-oz. cans	25c
Potted Meat	Armour's 3 No. 1/2 cans	25c
Vienna Sausage	ARMOUR'S 1/2 1/2 9c	
Nestle's Semi-Sweet	2 7-oz. bars	25c
Marshmallows	DUTCH MAID 1-lb. pkgs.	25c
Pillsbury Flour	3 1/2-lb.	17c
Pillsbury Flour	7-lb.	32c
Pillsbury Flour	12-lb.	45c
Pillsbury Flour	24 1/2-lb.	87c

IDEAL COFFEE

2 1-lb. pkgs.	29c
---------------	-----

Cake Flour PILLSBURY	2 1/2-lb. pkgs.	21c
Cream Farina	PILLSBURY 14-oz. pkgs.	9c
Cream Farina	PILLSBURY 28-oz. pkgs.	17c
Maltex Cereal	22-oz. pkgs.	22c
French's Bird Gravel	2-lb. pkgs.	9c
Bird Seed	FRENCH'S & BISCUIT 6 1/2-oz. pkgs.	15c
Olives	LESEVILLANA QUEEN 5 1/2-oz. jar	8c
Asstd. Pickles	PICKLE PET 12-oz. jar	10c
Ideal Salad Dressing	8-oz. jar	9c
Ideal Salad Dressing	18-oz. jar	15c
Ideal Salad Dressing	32-oz. jar	27c
Desserts	CLAPP'S RENNET 3 pkgs.	25c
Grandma's Molasses	1 1/2-lb. can	17c
Mustard	FRENCH'S 6-oz. jar	8c
Lava Hand Soap	3 cakes	17c
Brillo Soap Pads	2 large pkgs.	25c
Windex	2 6-oz. bottles	25c
Clorox	pints 10c	17c
Lux Toilet Soap	3 cakes Plus 1c for Hostess Dish	16c
Noxon Polish	8-oz. jar	19c
Noxon No-Rub Wax	1 pint can	19c
Toilet Soap	OCTAGON 4 cakes	15c
Palmolive Soap	3 cakes	25c
Soap	SWEETHEART 4 cakes	16c
Borax Soap	KIRKMAN'S 7 cakes	25c

RED HEART—A - B - & C

DOG FOOD 3 1-lb. cans 25c

PACKED BY GREEN GIANT FOLKS

ARTESIAN PEAS	6 17-oz. cans	65c
IDEAL SPINACH	6 No. 2 1/2 cans	75c
PHILLIPS DELICIOUS	6 No. 2 cans	39c
PHILLIPS DELICIOUS ALL-GREEN	6 No. 2 cans	95c
OXYDOL GRAN. SOAP	1ge. pkg.	17c
CHIPSO FLAKES or GRANULES	1ge. pkg.	18c
IVORY SOAP	6 Guest Cakes 25c 2 medium cakes 9c 3 Large Cakes 23c	
IVORY SNOW	sm. 9c 1ge. 19c	
SELOX	18 1/2-oz. pkg.	10c
CAMAY SOAP	cake	5c
IVORY Flakes	2 sm. 17c 1lb. 19c	
P & G SOAP	8 cakes	23c

Fruits and Vegetables

U. S. No. 1 SELECTED

POTATOES 15 lb. 19c

100-LB. SACK \$1.09

NEW CROP—YOUNG TENDER

STRING BEANS lb. 5c

FLORIDA THIN SKIN

GRAPEFRUIT 3 for 10c

HALLOWE'EN

DON'T LET THIS SCARE YOU THRU AND THRU! IGNORE IT! TRY OUR "P and Q"!

WHO'S AFRAID?

LOW PRICE HIGH QUALITY

FRESH KILLED LONG ISLAND DUCKS lb. 19c

JERSEY SKINBACK FRESH HAMS Whole or Half lb. 20c

FANCY FRESH KILLED FOWL 4-6 lb. Average lb. 23c

PURE PORK SAUSAGE LINKS lb. 23c

City Dressed Genuine Spring LEGS of LAMB 1st Six lbs. 25c

Prime Ribs of Beef 1st Six Ribs lb. 27c

EXTRA FANCY PRIME Young Hen Turkeys lb. 27c

Fresh Boston Mackerel lb. 10c

Fresh Porgies lb. 10c

Fresh Flounders lb. 10c

Greatest Selection of Fresh Sea Food in Town

Swordfish, Salmon, Halibut, Haddock and Flounder Fillets, McGregor's Smoked Fillets, Finnan Haddie, Smelts, Scallops, Stripped Bass, Butterfish, Bluefish, Cod, Shrimp, Oysters and Clams, Etc.

MEAT MARKET

384 UNION AVE. • FREE DELIVERY • BE 22612

WHERE QUALITY COUNTS AND SERVICE SATISFIES



T  
h  
e  
  
C  
o  
m  
m  
u  
n  
i  
t  
y  
  
C  
h  
e  
s  
t

A CALL TO  
BELLEVILLE CITIZENS

**Give**

*to the*  
**Community  
FUND**



N  
e  
e  
d  
s  
  
Y  
O  
U  
R  
  
S  
u  
p  
p  
o  
r  
t

**PARTICIPATING AGENCIES**

Community Service Bureau  
Visiting Nurses Association  
Silver Lake Community House

Girl Scouts  
American Red Cross  
Boy Scouts

***“One For All, All For One”***

**November 1st to 14th**

MAIL YOUR CONTRIBUTIONS TO THE BELLEVILLE WELFARE FEDERATION  
338 WASHINGTON AVENUE, OR HAND TO CANVASSERS WHEN THEY COME TO YOUR DOOR.







# Halloween Spooks Will Celebrate At Parties

## Youngsters Will Gather Tomorrow Night at Home Of Arthur Dey, Jr.; B. B. C. Club Meets Today At The Home of Mrs. Louis Rau

Tonight is officially the night for the spooks and hobgoblins to go to town but some of them will wait until tomorrow night to do their stuff. A big group of youngsters will be whooping it up and bobbing for apples tomorrow evening at the home of Mrs. Arthur Dey, Jr. in Main street where they will be the guests of her son, Arthur, Jr. at a Halloween party. Guests will include Joan and Edna Deighan, Betty Lennox, Marilyn Thompson, Delia McDonald, June Peck, Mary D. Jessi, Evelyn Adelheim, Gertrude, Edith and Jean Lidlow, Joan and Patty McHugh, Gloria D. Alessandri, Gearhart Grosskreutz, Eddy Burns, Harold Sutphen, Bobby Westby, Richard and Johnnie Graves of this town, Barry Sutphen of Alton and Robert and Paul Kenney of Nutley.

Mrs. Louis Rau of Van Houten place will entertain today at bridge for the B. B. C. Club. The members are Mrs. Chris Peterson, Mrs. Clarence Hume, Mrs. Leslie Woodruff, Mrs. George Newman, Mrs. A. A. Dalzell, Mrs. Michael Volpe, Mrs. George Cooke, Mrs. Arthur Kunze, Mrs. David Mitchell, Mrs. Elizabeth Kibbee and Mrs. Howard Virtue of this town.

Mrs. Anna Ross, Mrs. Catherine MacDonald, Mrs. Eva Starrett and Miss Alice Wilkins of this town attended the Captain Friend meeting of the J. A. B. Girls last evening at the home of Mrs. Dorothy Thierfelder of Jersey City.

Miss Jean Colligan of Smith street entertained Friday evening for the Senior-Ettes. Those present were the Misses Rose Lepore, Edith Williston, June O'Neill, Doris Waters and Louise Boniface of this town.

Mrs. Edward King of Overlook avenue entertained yesterday at luncheon and bridge for Mrs. J. B. Manley, Mrs. Joseph Rue, Jr., Mrs. Ray Beckett, Mrs. William Airstock of this town, Mrs. John Beckett of Nutley, Mrs. J. K. Penner and Mrs. Vernon Barnes of Bloomfield.

### Entertains for School Chums

Miss Barbara Ewing of Greylock parkway entertained Friday for six friends from the Berkeley School in East Orange.

Mrs. Cornelius De Jonge and Miss Jeanne Schiewer of this town attended their sorority meeting Monday evening at the home of Miss Babs MacCall of Newark.

Mr. and Mrs. De Witt L. Gruman of Overlook avenue entertained Saturday evening for Mr. and Mrs. Charles Ludolph of this town and Mr. and Mrs. Sam Roberts of Livingston. Mrs. Gruman was hostess Tuesday afternoon at bridge for twelve guests from Nutley, Montclair, Newark and this town.

Mr. and Mrs. Ernest Alden of Prospect street entertained Tuesday for Mrs. Alden's sister, Mrs. Jean Taggart of Cranbury, N. Y., and Mrs. Alden's aunt, Mrs. Thurston Flint of Hebra, Nova Scotia, Canada.

The Misses Ruth Lundy and Bertha Reigert of Stephens street attended the annual masquerade party held Friday evening at the Mosque in Newark for the R. C. A. Workers.

Mr. and Mrs. Philip Drentlau of Ball street entertained Sunday for Mr. and Mrs. Raymond Koch, Jr. and Mr. and Mrs. Henry Koch of River Edge.

Miss Margaret Kneer of De Witt avenue entertained Friday evening at a Halloween party. The guests included the Misses Bertha Van Sickle, Muriel Atkins, Albertine Horstman, and Llewella Adams, Fred Finlay, Howard Glegg, Jack Weber, Alfred Korn and Clifford Kreiser of this town.

Miss Irene Meyer of Maier street and Fred Fritsche of Nutley were guests Wednesday at a surprise birthday party held in honor of Bill Muchmore of Lyndhurst at the home of Miss Catherine Tucker of Lyndhurst.

Mrs. Carl Strubbe of Joralemon street was hostess Tuesday afternoon at two tables of bridge. Guests were from Nutley, Bloomfield, and Belleville.

### Luncheon-Bridge Hostess

Mrs. Jack DeGroat of Greylock parkway will entertain tomorrow at luncheon and bridge for Mrs. Edward Vegg, Mrs. Victor Brostrom, Mrs. Matthew Atkinson, Mrs. Henry Hutchinson, Mrs. M. C. Garabrant, Mrs. David Mitchell, Mrs. Walter Peters, Mrs. Harvey Sheperd and Mrs. Fred Sohne of this town, Mrs. Victor Le Moine of Newark and Mrs. William Sigmund of Irvington.

The Thursday Nighters held a Halloween party Thursday evening at the Recreation House. Those present were Mrs. John Lukowiak, Mrs. Frank Lukowiak, Mrs. Charles Kraemer, Mrs. Frank Cook, Mrs. Michael Carragher, Mrs. Clarence Morehouse, Mrs. Hickman and Mrs. Anna of this town, Mrs. Anna of West Orange and Mrs. Thoma, Mrs. Olive Jenkins of this town, Mrs. John Jameson of Nutley and Mrs. Anna Metro of West Orange.

Mrs. William Hunt of Union place will entertain this evening at the Recreation House. Those present will be Mrs. William Irvine, Mrs. William Lee, Mrs. Russell Gant, Mrs. Clifton Smith, Mrs. Arthur Erickson and Miss Gerkvitz of this town, Mrs. Edward Zellers of Newark, Mrs. William Tross of Jersey City, Mrs. William Weber of Rutherford and Mrs. Joseph Ricker of Hackensack.

Mrs. Vincent Naylor and Mrs. Bert Morrall of this town will be hosts this afternoon at bridge at the home of Mrs. Clarence of Newark.

**Entertains For Club**

Mrs. Hood of Academy street entertained Monday evening for the Social Club of

# COMMUNITY HOUSE IS IMPORTANT

## Silver Lake Social and Recreational Center Was Started in 1912

In December 1912, the Silver Lake Welfare Association was organized by a group of residents of Forest Hill, who appreciated their responsibilities as near neighbors, and took a friendly interest in the future development of Silver Lake and in providing opportunities for a fuller, happier, healthier life in a community which had been somewhat at a disadvantage, lying as it does on the edges of three municipalities—Newark, Belleville and Bloomfield, far from the civic centers of all three.

There was no playground there nor adequate recreational facilities for the hundreds of boys and girls growing up. There were no clinics, no athletic clubs or gymnasium, no public library and no social center. It was to meet these needs that the organization was formed.

The first headquarters were two rooms at 41 Belmont avenue. These soon proved wholly inadequate and a year after its incorporation the building at 33 Belmont was leased. In 1922, a successful drive was made for funds with which to build a community center. In the latter part of 1923 the association moved into its new home at 118 Belmont avenue. It was at this time that the name of the association was changed to "The Silver Lake Community House."

Since then the work has grown steadily until they now make use of not only their own house, but also one next door at 120 Belmont avenue, which is leased from Thomas Edison, Inc.

To the people of the neighborhood the following program is offered:

Educational — circulating library, music, dressmaking, cooking, arts and crafts, wood working, chair caning, home nursing and child hygiene, Boy and Girl Scouts.

Recreational — social clubs for all ages including mothers' clubs, athletic groups, gymnasium, pool and ping pong tables, games room and social dancing. There is also a baby clinic.

# Purpose of Service Bureau In Town Explained

## Its Organization The Result of Action by Groups Of Citizens; Works in Cooperation With Other Welfare Agencies

During the late 1920's a few of the town's leading citizens who were confronted personally with the problems of their "neighbors in need" became aware of the necessity for an agency which could give constructive help to people in difficulty. At the same time the Rotary Club was concerned with duplication and cross purposes in relief giving of several small independent groups, which led to a survey with recommendations for a centralized agency and clearing house. The nucleus of an organizing group met several times during 1928 to consider the matter seriously and finally in December of that year incorporated officially as the Community Service Bureau. The purpose of the agency, as incorporated in the constitution is stated as follows:

"To promote family and social well being, by helping disadvantaged families and individuals to meet their difficulties through the development of the family — and by the use of all available economic and social factors. By giving support to community projects for social betterment and by serving as a medium for the advancement of all phases of family social work."

Among the founders were: Rev. Peter Deckenbach, Philip Dettelbach, Mr. and Mrs. John DeGroat, George R. Gerard, Elmer Hyde, Joseph King, Dr. Ernest C. Reock, Theodore Sanford, William V. Stewart, Mrs. Herbert Vail and Homer Zink.

They realized that families and individuals are often confronted with difficulties which unaided they cannot solve. After seeking counsel from others with like interests, they concluded that the way to meet this need in the community was to establish a family agency as one way to develop and strengthen family life. As set forth in the constitution the purpose is two-fold not only to strengthen family ties, but to support and develop community projects for social betterment. This dual purpose needs the cooperation of every individual who is concerned with his home and town if it is to evolve as the founders hoped and planned.

### Small Staff At First

In order to carry out the first purpose of the founders, the Community Service Bureau was set up in January 1930 — an office with a small staff of one case worker to deal with individual problems. The development of projects for the betterment of the whole community is the joint concern of the board of trustees and the membership, in conjunction with the paid staff who have acquired an intimate knowledge of individual and community needs through their close relationship and confidential contacts with families and individuals in distress.

Those who have served as president are: Mr. Dettelbach 1929 to 1931, Dr. Reock, 1932-33, Rev. Edgar M. Compton 1934-39. The present officers are: Walter Warrick, president; Wayne R. Farmer, vice-president; Mrs. Ninetta Adams, vice-president; Mrs. Ernest C. Reock, secretary, and Dr. Morris Rochim, treasurer.

The purpose of the Community Service Bureau is to hold families together, to prevent loss of individual or family morale, and, when possible, to rehabilitate persons and families. An unpaid board of trustees made up of twenty-four representative citizens supervises and governs the agency's work. The trustees set the policies and budget of the agency. The staff of trained social workers is responsible to the trustees for carrying out the policies.

The paid staff consists of the executive secretary, one case worker and the office secretary. The principal source of funds is the allotment made to the Community Service Bureau by the Community Chest. Some donations are made directly to the agency, usually for a specific purpose. The Service Bureau does not duplicate the work of other agencies such as the municipal welfare department, or the Red Cross, nor is it affiliated with such agencies so far as administration or funds are concerned. However, it cooperates with all such agencies and coordinates its work with theirs.

Requests for service are, in most cases, made by the person or family who needs the assistance. However, requests come from other sources as well, school nurses, welfare department, hospitals, doctors, lawyers, ministers and friends. The Bureau does not offer its help without the family's consent. The service is confidential. A trained staff is necessary. The social worker must know how and when to use community resources, and must understand why people act and feel as they do, before she can help them to understand themselves and encourage them to a fresh start.

Because the Community Serv-

ing Company and operated by Frank W. Walter, twenty-eight, of 32 Main street, Little Ferry, was comparatively undamaged. Walter told police that, as he was driving south on Union avenue, another car, coming in the opposite direction, forced him to the curb. The truck sideswiped the parked car belonging to August Bechtoldt of 369 Joralemon street. The crash caused the truck's front tire to burst, sending it careening into the left rear of the automobile of Anthony J. Zuzzio of 531 Joralemon street, which was parked in front of Bechtoldt's machine.

The Zuzzio auto then hit the car belonging to Earle N. Smalldige of 91 Tiona avenue, which hit that of Herman Wische of 25 Oak street which hit that of Milton W. Wheeler of 281 Ralph street. No one was injured but the Zuzzio and Smalldige cars had to be towed to a garage.

### Nathan Miller Foils Holdup Men At Liquor Store

Nathan Miller of 134 Floyd street, manager of his father's Washington Liquor Store at 477 Washington avenue, escaped from his second holdup in several months shortly before midnight Saturday.

Miller told police he was alone in the store when two armed men entered with a curt "Stick 'em up and keep quiet." One man was on each side of him. Suddenly he eluded them and ran into the street yelling "Stickup" at the top of his voice. The men ran from the store, jumped into their automobile and fled west on Malone avenue. Miller furnished police with a complete description of the two men.

Several months ago Miller was going home with the day's receipts when a car tried to force his automobile to the curb. He smashed into the bandit car and fled.

A second robbery in town was reported Sunday evening when the home of Mrs. Jessie Fantoni of 15 Parkside drive was entered. She estimated the loss at a watch, bracelet and a gold cross, total value \$80. Entrance was gained through a rear window.

The twice-postponed trial of August Buhrig, Jr. and Earl Rost of Newark for the murder of Frank A. Frederick of 134 Hornblower avenue has been placed on the calendar of Judge Daniel Brennan for Monday but even that date is doubtful.

that it will again be postponed. Attorneys for Buhrig are Joseph Kraemer and Edward Amada while Rost has retained Carl Abrezese and George McLaughlin. C. Donald Fox will handle the state's case.

## PLENGE FARM

Franklin Avenue and Joralemon Street Belleville, N. J.

Phone BELLEVILLE 2-1268

Weekdays: 7:30 A.M. To 9 P.M.  
Hours: Sundays - Holidays: 9 A.M. to 5:30 P.M.

Home Pressed Cider  
Table Celery . . . . . 16c lb.  
Large Bunch Broccoli . . . 10c  
Home Grown Carrots 2 bun. 5c

The finest of products that exist are purchased at our outlet.

Here you can purchase Oregon Cured Gourds and also a selection of Indian Corn

USE THE NEWS CLASSIFIED ADS FOR RESULTS

## Smith Bros. Coal Co.

INCORPORATED

OLD COMPANY'S LEHIGH COAL  
FUEL OIL KOPPERS COKE

74 Academy St. Belleville, N. J.

Tel. Belleville 2-1884

NOTE: We are not connected with any other concern with similar name.



## I DON'T CARE IF YOU INVITE OSCAR OF THE WALDORF!

That was my come-back when Charlie tried to impress on me how particular his Boss would be about dinner. Well, what a pin does to a penny balloon is nothing to what my teasing did to Charlie.

### "PLEASE, MY PET-PLEASE!"

he pleaded. "You don't know what this means to me. This dinner must be just right! The steak must be as tender as the mashed potatoes. The Boss is a—what do you call it—connoisseur." "Relax," I said, "I've got the answer."

### "YOU KNOW WHAT I MEAN"

I told the butcher. "I want the steak that's always tender, always at the peak of flavor. I've got to wow my guests tonight, so make sure you give me Tenderay beef!"

## HERE'S WHY SHE SAID TENDERAY

Tenderay is a patented process developed by research laboratories of Westinghouse, in cooperation with food scientists of the famous Mellon Institute.

U.S. Pat. Nos. 2,169,081 and 2,192,848

### BOY! DID HE EAT IT UP!

When the Boss left he wore a smile that hooked on both ears, like eye-glasses. He was flattered to pieces, because he considers well-prepared food a compliment. Did my Tenderay steak make a hit!

## LOOK FOR THIS BRAND ON THE BEEF

# TENDERAY

A PRODUCT OF WESTINGHOUSE RESEARCH

## Own The Best For Less

### EAST RIDGELAWN

OFFERS A FAMILY PLOT — 8 INTERMENTS

**\$200**

Deferred Payments No Carrying Charges

### EAST RIDGELAWN CEMETERY

DELAWANNA, N. J.

Call Passaic 2-1725 Since 1905

THIS COUPON IS GOOD FOR \$10 TOWARD A DOWN PAYMENT ON A PLOT IF PRESENTED BEFORE DECEMBER 1st

## Here's Where She Bought TENDERAY

You can buy Ideal Tenderay Beef in your neighborhood — at the nearest Mutual or Big Chief Market. Wilkinson, Gaddis & Co., owners and operators of these great markets, GUARANTEE that the beef you buy at Mutual or Big Chief Markets will be deliciously tender and juicy or YOUR MONEY BACK!

# TENDERAY

Guaranteed Tender—or Your Money Back!

## MUTUAL AND BIG CHIEF

Super Markets

# MUTUAL

Food Stores



# Is Our Belief

That any worthy professional man is constantly on the alert for ways and means of bettering his service to the public, by way of improvements or refinements in his equipment and technique. Our Funeral Home is most modern in every respect. We are constantly providing it with new features, which, while adding immeasurably to the comfort of the bereaved, will at no time necessitate any additional expenditure on the part of our clients.

# Irvine Funeral Home

William V. Irvine Funeral Director  
Telephone BELleville 2-1114  
Washington Ave. Belleville

# Churches

**Methodist**  
Pastor, Minister.  
9:45 a.m. Pub.  
Young people's

the boards, Tues-  
Girls' clubs, Wed-  
boys' clubs, Thurs-  
9. Men's club, sec-  
8. Woman's Mis-  
first Thursday, 2.  
d, second Thurs-

# Baptist

Street, Silver Lake.  
Sunday School 10  
worship (English).  
for choir rehearsal,  
ing service (Italian),  
men's meeting, 8 p.m.  
ing, 8 p.m.

Sunday School teach-  
at the parsonage,  
board of Deacons and  
ry fourth Monday at

# Congregation A.A.A.

317 Washington Avenue, Rabbi  
Rubin R. Dobin.  
The Board of Trustees of the  
Congregation will meet tonight at  
9. Regular Kabbalas Shabbos Ser-  
vices will be held tomorrow at  
4:20. Sabbath morning services  
at 9. This Sabbath is known as  
Shabbos Rosh Chodesh or Sabbath  
of the New Moon, being the first  
day of the new Hebrew month  
Cheshvan. Sunday School, 9:45.  
Monday, regular Hebrew School  
classes in the afternoon. High  
school classes at 3. Boy Scouts  
will meet at 7:15. Progress Club  
will meet Monday at 9:30. Junior  
League of Belleville will hold its  
meeting at the home of one of  
its members.  
On Tuesday sessions of the He-  
brew School will be in the morn-  
ing. The Sunbeam Girls meet with  
Miss Beatrice Albert Tuesday af-  
ternoon at 4. Sisterhood of the  
Congregation meets Tuesday at  
8:30.  
Wednesday the high school  
class will meet at 3. The Girls of  
the Blue and White with Mrs.  
Ehrenworth, meets at 4, and  
the Young Peoples League under  
the leadership of Miss Braun at  
7:30.  
The Congregation will meet  
Thursday night at 9:30. All mem-  
bers are urged to attend.

# Bethany Lutheran

Jorammon and New Streets.  
Rev. Willard H. Borchers,  
pastor.  
Morning Worship Service 10:45.  
Sermon topic, "The Debt that  
Each One Owes." Sunday School  
and Bible Class meet 9:30. Luther  
League devotions, 7:30 p.m.

# Christ Episcopal

395 Washington Avenue.  
Rev. Peter R. Deckenbach,  
Rector.  
Sunday, 7:45—Corporate Com-  
munion of the Girls' Friendly So-  
ciety, followed by breakfast. 11—  
Holy Communion and reading of  
the Pastoral Letter of the House  
of Bishops. 8. — "All Saints."  
The Woman's Auxiliary will  
hold its monthly meeting on Mon-  
day at 8. The Girls' Friendly So-  
ciety will sponsor a spaghetti su-  
per on Wednesday from 5:30 to  
7:30. The Misses Ethel Williamson  
and Josephine Van Dyke are the  
co-chairmen.

# Grace Baptist Church

Overlook Avenue and Bremond  
Street, Belleville, Walter J. Lake,  
Minister.  
Sunday Services: 9:30, Sunday  
Church School and McCombe

# Kiernan Funeral Home

George F. Kiernan, Funeral Director  
Telephone BELleville 2-3503  
Ave. Belleville, N. J.

Class for Adults. Morning wor-  
ship, 11:00. Communion service;  
meditation topic, "A Modern Cru-  
sade." Baptist Young People's  
Unions, 7:00, senior and inter-  
mediate. Evening service, 8:00;  
song period; sermon topic, "The  
Volunteer."

# Weekday Meetings

Tomorrow, 7:30, Boy Scout  
Troop 386. Saturday, 8, young  
people's recreational evening.  
Monday, 7, Men's Club Bowl-  
ing League; 8, Helen V. Davis  
Chapter World Wide Guild. Wed-  
nesday, 7, Men's Club Bowling  
League; 8, parents' meeting of  
Cub Pack. Thursday, 8:45, Girl  
Scout Troop 8; 8:00, School of  
Christian Living, Dr. Fengshan  
Kad of Peking, China, speaker;  
9, choir rehearsal

# Coming Events

Saturday, November 9, baked  
goods sale by McCombe Bible  
Class. Sunday, November 10,  
special program, solo play by  
Mrs. Douglas Clark, Jr.

# Kedemer Lutheran

Broadway at Carteret Street,  
Newark, N. J. Paul F. Arndt,  
Pastor.  
Sunday School at 9:30. English  
Services, 10:45 — Topic: "The Re-  
formation." German service at  
8:30 a.m.

# Newark

# Church of Christ, Scientist

605 Broad Street, Newark.  
"Everlasting Punishment" is the  
Lesson-Sermon subject for Sun-  
day in all Christian Science  
Churches and Societies.  
The Golden Text is: "Righteous-  
ness keepeth him that is upright  
in the way; but wickedness over-  
throweth the sinner."  
Among the Lesson-Sermon ci-  
tations is the following from the  
Bible: "For thou hast maintained  
my right and my cause; thou sat-  
est in the throne judging right."  
The Lesson-Sermon also includes  
the following passage from the  
Christian Science textbook, "Di-  
vine Science adjusts the balance  
as Jesus adjusted it. Science re-  
moves the penalty only by first  
removing the sin which incurs the  
penalty. This is my sense of di-  
vine pardon, which I understand  
to mean God's method of destroy-  
ing sin."

# Nutley

# Cedar-Hill Chapel

(Non-Sectarian)  
Ohlson and Highland avenues,  
Nutley.  
Lord's Day services: 9:30, Bible  
School for all ages; 11, Worship  
and "Remembrance of Lord's  
death till He come," 8, Gospel  
service. Robert Young, Evangelist,  
will speak nightly at 8 o'clock No-  
vember 3 to 10 inclusive except  
Saturday. A list of the subjects  
will be found in advertisement of  
meetings in this paper.

# G.O.P. Motion Picture Caravan

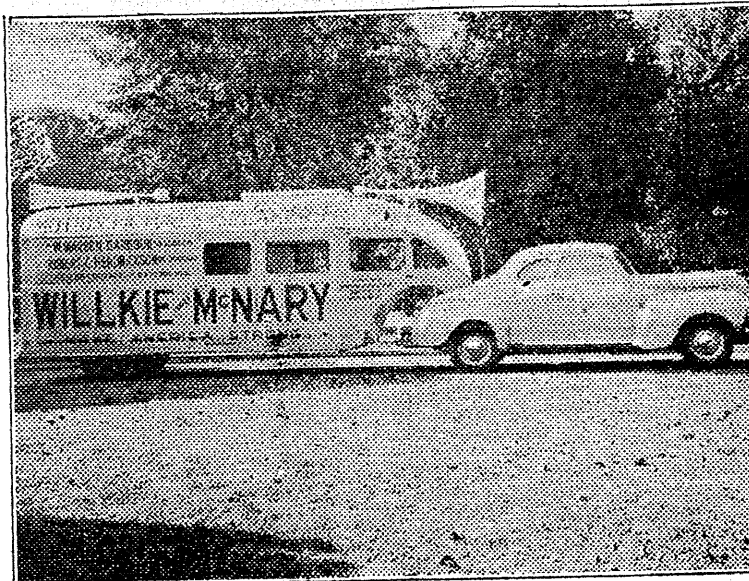

An opportunity to see Wendell Willkie in action and to hear him  
discuss the campaign issues will be offered to local voters tomorrow  
morning at about 10. Ten canary yellow trailer trucks, costing up-  
ward of \$10,000 each, have been commissioned by the Republican  
headquarters to make a 300,000 mile tour of the Eastern states.

Each truck is outfitted with the  
latest sound picture equipment  
plus a speakers' platform and  
public address system.

The caravan will offer a fif-  
teen minute program of sound  
movies, showing Willkie before  
the Convention at Elwood, and  
talking informally on national  
problems to friends and news-  
paper reporters. There is also  
a short educational feature en-  
titled "We, the People" tracing  
the ideals of American democracy

from Revolutionary times up to  
the present, and showing that  
Wendell Willkie's background and  
political beliefs are typically  
American and typically demo-  
cratic.

**BRAKES**  
**STEERING**  
**LIGHTS**  
WINDSHIELD WIPERS  
AND SHOCK ABSORBERS  
Drive Your Car in NOW!

# Schifter Motors, Inc.

CHRYSLER and PLYMOUTH  
Sales — Service  
DEPENDABLE USED CARS  
89 Washington Ave. Nutley, N. J.

# Repudiate Character Assassins

# Denounce Smear!

# Re-Elect

Representative

# FRED A. HARTLEY

A Congressman of Patriotic Principle and Loyalty  
to his Country and his District.

America Needs Hartley's Services

Paid for by Fred A. Hartley.

# BIG BEAR 5 & 10

ORIGINAL & FAMOUS  
America's Greatest Thrift Centers  
BIG BEAR'S FAMOUS and ORIGINAL  
5 and 10¢ GROCERY CRASH

<b>Tomatoes</b> Standard Quality Red and Ripe Lge. No. 2 Can 5¢	<b>JELL-O</b> ON THE SPOT Desserts & Puddings All-Season Flavor REG. SIZE PKGS. 3 10¢	<b>Phillips'</b> Lima Beans Lge. No. 2 Can 5¢	<b>Phillips'</b> Mixed Vegetables Lge. No. 2 Can 5¢	<b>Phillips'</b> Cooked and Ready to Serve IRISH POTATOES Lge. No. 2 Can 5¢	<b>Macaroni</b> ITALIAN CHEF Cooked and ready to serve 15 1/2 oz. Can 5¢	<b>Grated Cheese</b> Lge. 10 oz. Tin Top Can 5¢	<b>Horse Radish</b> Fancy Quality PURE WHITE 6 oz. Bile. 5¢	<b>Pepper</b> Pure, Ground, Black Clean and Spicy 1/2-Lb. Cello. Pkg. 5¢	<b>Apple Sauce</b> Popular Brand FANCY QUALITY Reg. Size Can 5¢	<b>Wheat Puffs</b> Ready to Eat Just add milk and sugar Giant 9 oz. Pkg. Cello. 5¢	<b>Paper Towels</b> POPULAR BRAND For Every Purpose 150 Towels To Roll 5¢	<b>Ammonia</b> CLOUDY American House, Extra Strong Qt. Bile. 5¢	<b>Coffee</b> Daisy Brand Fresh ground and roasted 1-Lb. Bag 10¢
<b>Phillips'</b> Dill Pickles Popular Brand SELECT QUALITY Lge. No. 2 Can 10¢	<b>Val-Vita</b> SPINACH California Selected Lgt. 2 1/2 Can 10¢	<b>CALIFORNIA</b> Prunes Fresh Pack, Med. size 3-Lb. Cello. Pkg. 10¢	<b>Pancake Syrup</b> New Bay, Taste in flavor Pt. Bile. 10¢	<b>OCEAN SPRAY</b> Cranberry Sauce Sauce Strained Reg. 17 oz. Can 10¢	<b>Vanilla Extract</b> Lge. 1 1/2 Size Bile. 10¢	<b>Tomato Paste</b> POPULAR BRAND Italian Style Reg. 3 1/2 Cans 10¢	<b>D-Stroy</b> INSECTICIDE Full Pt. Can 10¢	<b>Waxed Paper</b> Extra Super Heavy 3 40 ft. Rolls 10¢	<b>Toilet Tissue</b> Amer. House Soft as silk 1000 Sheet Rolls 10¢	Grocery prices effective of all Big Bear Stores, Week of Thurs. Oct. 31 to Wed. Nov. 6. We reserve right to limit quantities. No sales to dealers.			

# BONDED MEATS

YOUR MONEY BACK IF YOU ARE NOT SATISFIED

For Thurs., Fri., Sat., Except as Noted.

<b>Center Cut Pork Chops</b> lb. 27¢	<b>Choice Sirloin or Porterhouse Steaks</b> lb. 32¢	<b>CHICKENS</b> CITY CUT PORK BUTTS Solid Meat lb. 19¢ SPRING SHOULDER OF LAMB lb. 15¢ PRIME CHUCK ROAST OR STEAK lb. 23¢ LOIN LAMB CHOPS lb. 33¢ RIB or SHOULDER LAMB CHOPS lb. 25¢ MORRELL'S PRIDE SMOKED CALAS 4 to 6 lbs. lb. 16¢	<b>EXTRA FRIDAY ONLY</b> Fresh-Killed Delaware Roasting or Frying CHICKENS 2 1/2 to 4 lbs. lb. 21 1/2¢
---	--	---	---

# FRUITS & VEGETABLES

Thurs., Fri., Sat. ON THE SPOT

Seedless Florida Grapefruit 5 for 10¢	Fancy Stayman Winesap Apples 3 lbs. 10¢	Florida Juice Oranges 12 for 10¢
Sunkist Juice Lemons 12 for 10¢	New Florida Yellow Squash 3 lbs. 10¢	California Tokay Grapes lb. 5¢

<b>ON THE SPOT</b> Fine Creamery Roll Butter lb. 30¢	<b>Thurs., Fri., Sat.</b> KRAFT VELVEETA 1/2 lb. CHEESE pkg. 13¢ Wisconsin State Full Cream STORE CHEESE 1/2 lb. 10¢ SWIFT JEWEL 1 lb. SHORTENING pkg. 10¢ Nationally Advertised Brand CREAM reg. 10¢ CHEESE pkg. 5¢	<b>DAIRY PRODUCTS</b> Gobel's Bologna By the piece. lb. 17¢ COMBINATION SPECIAL One Pound Gobel's Assorted COLD CUTS One Pound Creamed POTATO ALL SALAD FOR 29¢
---	--	---

# THORNDYKES

Guar. 10c Long Filler. Seconds of a popular advertised cigar, the name of which cannot be divulged. each 5¢

10c De Nobili ... Italian Cigars ... 5 in a pack. 6c  
5c Bankers Bouquet ... 2 for 5c  
5c Charles De Luxe ... 2 for 5c

**FREE Parking** 554 WASHINGTON AVE. BELLEVILLE, N. J.



PAGE 13, THE BELLEVILLE NEWS, OCTOBER 31, 1940

# A Third Term In The Presidency Means A Dictator For Your Country!!

"I still know the fate of America cannot depend on any one man", said the present third term candidate on November 5, 1932.

## BUT

At the Chicago Convention in 1940, and since, this same man has described himself as "the indispensable man".

## *That is the Thinking Of A Dictator*

U. S. Senator Hiram Johnson, of California, who has been a strong supporter of the New Deal, said on October 18, 1940: "One who has reached his allotted span, who has no animosities toward any man and no partisanship of any sort, I speak neither as Republican nor Democrat nor Progressive. I speak from a full heart just as an American, and I choose in this campaign the man opposed to the third term. Upon all matters I do not agree with Messrs. Willkie and McNary in this campaign, but they are eternally right upon the great issue, and the all-important one, of a third term."

### Read What Two Of America's Greatest Immortals Had To Say Regarding The Third Term Question---

GEORGE WASHINGTON  
THE FOUNDER OF OUR COUNTRY

"There cannot in my judgment be the least danger that the President will by any practicable intrigue ever be able to continue himself one moment in office — but in the last stage of corrupted morals and political depravity."

THOMAS JEFFERSON  
THE FOUNDER OF THE DEMOCRATIC PARTY

"Should a President consent to be a candidate for a third election, I trust he would be rejected on this demonstration of ambitious views."

## Halt The Threat Of Dictatorship ***Vote For                      and                      Work For***

WENDELL L. WILLKIE *For President*

CHARLES L. McNARY *For Vice-President*

W. WARREN BARBOUR *For U. S. Senator*

ROBERT C. HENDRICKSON *For Governor*

FRED A. HARTLEY *For Congressman*

Maintain The Government In The Hands Of The People.  
Don't Turn It Over To Office-Holders And Bosses.  
Preserve American Democracy With Willkie As President.